



*Veste la voglia di fare.*

**HORECA BEAUTY DR. BLUE**



2023

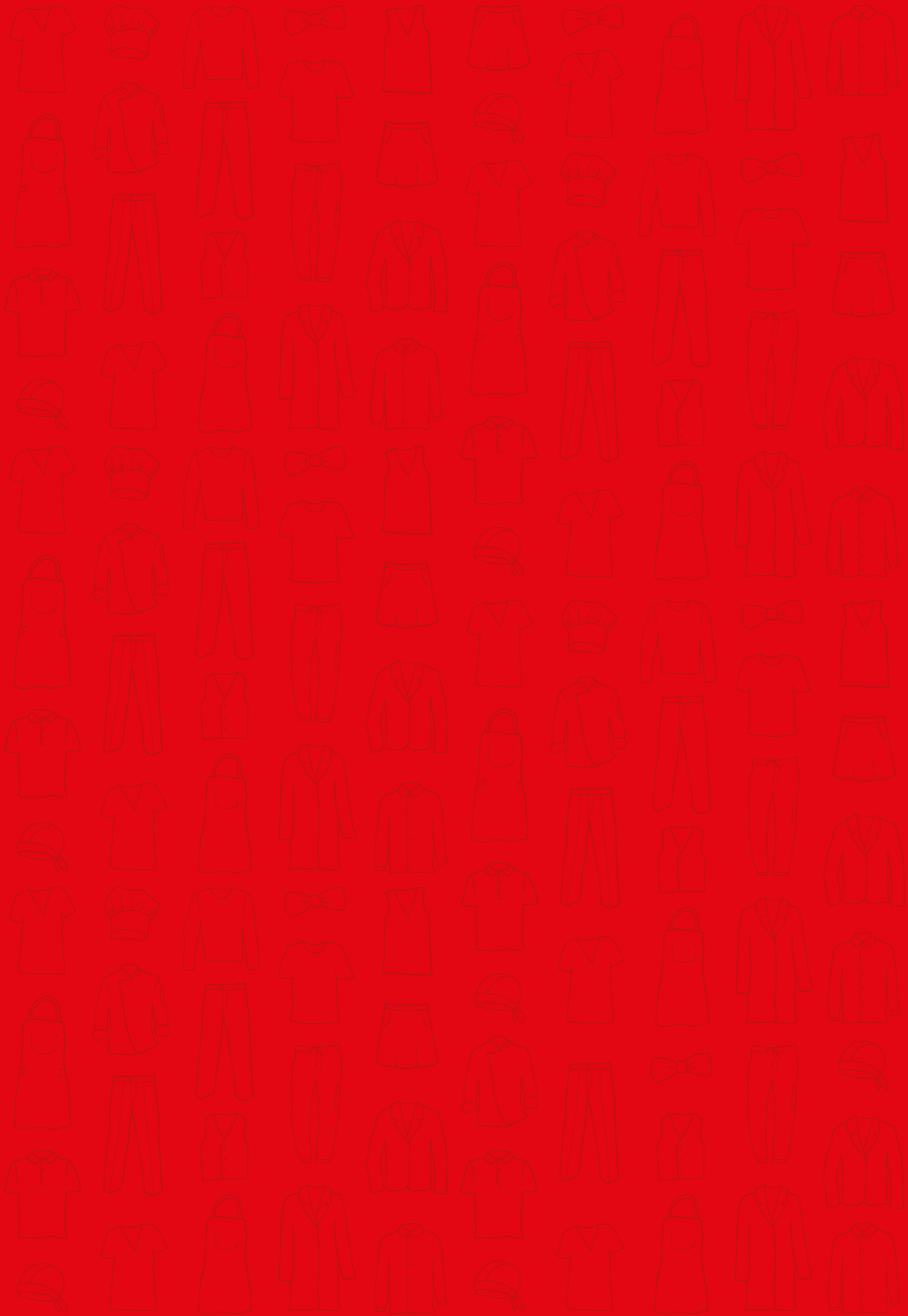

*Veste la voglia di fare.*



Siggi Group migliora la qualità del tempo dedicato al lavoro proponendo un abbigliamento professionale che garantisca: idoneità all'uso, durata nel tempo, comfort, sicurezza, stile. Una creatività tutta italiana per vestire la voglia di fare!

*Siggi Group improves the quality of the time that we spend at our job, offering workwear garments that ensure wearing ease, durability, comfort, safety, style. An all-Italian creativity that dresses up who works every day with enthusiasm!*



Acquistando le t-shirt "We work hard for your hard work" aiuti i bambini della missione MammaMia in Perù.

*Buy the t-shirts "We work hard for your hard work", and help the children of The mission MammaMia in Perù.*



Il sistema di Gestione Integrato di Siggi Group è conforme ai requisiti della norma UNI EN ISO 9001, ISO 14001, ISO 45001 e SA 8000.

Siggi Group Integrated Management System complies with Standards UNI EN ISO 9001, ISO 14001, ISO 45001 and SA 8000.

TESTIMONIAL	p. 4
TV E WEB	p. 5
SOSTENIBILITÀ / SUSTAINABILITY	p. 7
SIMBOLI E TAGLIE / SYMBOLS AND SIZES	p. 8

<b>SIGGI HORECA</b>	<b>p. 12</b>
MASTERCHEF	p. 14

CHEF	p. 22
------	-------

RECEPTION E SALA HALL AND ATTENDANTS	p. 104
---	--------

GREMBIULI APRONS	p. 134
---------------------	--------

MAGLIERIA E UNDERWEAR T-SHIRT, POLOS AND UNDERWEAR	p. 176
---	--------

CASACCHE E CAMICI TUNICS AND COATS	p. 184
---------------------------------------	--------

<b>SIGGI BEAUTY</b>	<b>p. 228</b>
---------------------	---------------

<b>SIGGI DR.BLUE</b>	<b>p. 258</b>
----------------------	---------------

<b>STEP ONE</b>	<b>p. 310</b>
-----------------	---------------

RIEPILOGO / SUMMARY	p. 326
---------------------	--------



## La Parola ai nostri testimonials Our testimonials' opinion

Lorenzo Cogo, chef stellato che, con Siggì, realizza dei prodotti esclusivi e innovativi. "Ho scelto Siggì per il livello qualitativo e soprattutto perché è un partner con il quale ho potuto sviluppare nuovi prodotti, pensati e progettati insieme, partendo dalle necessità concrete di chi lavora in cucina. Penso che i risultati migliori possano arrivare da una collaborazione che non sia solo professionale ma che diventi condivisione di competenze e realizzazione di idee."

*Lorenzo Cogo, the younger Michelin awarded Chef; with Siggì he realized some exclusive and innovative garments. "I chose Siggì for their quality level and especially because I could develop with them new products and projects. We designed together innovative garments for Chefs. Best results come from partnerships that share ideas and skills to achieve them."*



Lorenzo Cogo



Leonardo di Carlo

Leonardo di Carlo, pioniere della Pasticceria Scientifica e vincitore del Campionato del Mondo nel 2004 e della Coppa Europa nel 2002. È fondatore di "PASTRY CONCEPT®", un laboratorio di ricerca e sviluppo con un'aula corsi tecnologicamente avanzata. "Indossare una giacca SIGGÌ è sinonimo di serietà e di orgoglio. Qualità nel prodotto e professionalità sono i tratti che più hanno determinato la ns. scelta. Come formatore e divulgatore dell'arte Pasticceria Italiana, sono orgoglioso di indossare un marchio Italiano, quale SIGGÌ!"

*Leonardo Di Carlo, the Scientific Pastry pioneer, World Champion in 2004 and winner of the European Cup in 2002. He is the founder of "Pastry Concept" a research & development laboratory with high technology classrooms. "Wearing a Siggì jacket means reliability and pride. Product quality and professionalism are the distinguishing features that guided our choice. As teacher and propagator of Italian Pastry Art, I'm proud to wear, an Italian brand as Siggì!"*



Via G. Lazzarin 68/C  
Conegliano (TV)  
www.pastryconcept.com

Luigi Bissetto, Maitre Patissier Chocolatier Confiseur Glacier e Campione del Mondo di Pasticceria. Un Testimonial d'eccezione per Siggì che condivide con il Maestro Bissetto i valori di professionalità, qualità e passione per il proprio lavoro. "Ho scelto Siggì perché è fondamentale per me anche nella divisa avere la massima qualità. Con SIGGÌ ho trovato il partner ideale per poter dare il massimo, mi devo sentire libero nei movimenti in una divisa che mi faccia stare a mio agio, con Siggì ho trovato tutto questo."



Via Facciolati, 12 - PADOVA  
www.pasticceriabissetto.it

*Luigi Bissetto, Maitre Patissier Chocolatier Confiseur Glacier and World Champion at the Coupe du Monde de la Patisserie. An eminent testimonial for Siggì Group, that shares with him the values of professionalism, quality and passion for their work. "I chose Siggì because quality it's very important to me also about my uniform. Details make the difference, I found in Siggì the perfect partner, able to do my best I need to feel free to move, wearing a uniform that make me feel at ease, that's what I found in Siggì."*



Luigi Bissetto



Ljubica Komlenic

Ljubica Komlenic, Ambasciatrice del gusto, Giudice Internazionale di Gara WACS (World Association of Chefs Societies) e Team Coach nel 2011 e 2012 della Nazionale Italiana Cuochi con cui ha conquistato diverse medaglie a livello internazionale. Chef Ljù ha scelto Siggì come partner ideale per vestire Chefs for life, la cordata solidale di Chef stellati di cui è Brand manager e con cui organizza serate-evento esclusive a scopo benefico in cui i più importanti Chef e Pastry Chef del panorama italiano e internazionale si uniscono e fanno rete per realizzare momenti di grande solidarietà.

*Ljubica Komlenic, Food Ambassador, International Contest Judge WACS (World Association of Chefs Societies) and Team Coach in 2011 and 2012 of Italian Chef national Team, winner with them of many international awards. Chef Ljù chose Siggì as ideal partner to dress Chefs For Life, as she's also Brand Manager of this solidarity project that involves many Starred Chef, whit whom she organize exclusive charity gala dinners. The purpose is to meet up, create a network and thus realize great solidarity events.*

## SIGGÌ in TV SIGGÌ on TV

Fin dalla prima edizione Siggì è partner consolidato del cooking show più popolare e amato della televisione.

Edizione dopo edizione MasterChef Italia continua a registrare un successo televisivo senza precedenti e come partner esclusivo per l'abbigliamento, anche noi ogni anno ci sentiamo parte di questa avvincente sfida, vestendo gli aspiranti chef con il tanto desiderato grembiule, che sancisce l'ingresso alla Masterclass e poi con la giacca da Chef, ambito riconoscimento per i finalisti.

Tutti gli articoli del Merchandise ufficiale MasterChef Italia sono descritti in questo catalogo da pag. 14



*Since the first edition Siggì is consolidated partner of the most popular cooking show. Edition by edition MasterChef Italia keep growing with unheard-of success. As exclusive partner for the clothin, we engage ourselves in this involving challenge, dressing the aspiring chefs with the popular apron, symbol of the admission at the Masterclass and with the Chef jacket, coveted recognition for the finalists.*

All the items of the Official Merchandise MasterChef Italia, are displayed in this catalogue at pag. 14





## SIGGI online

Il sito di Siggì è tutto da esplorare! [www.siggigroup.it](http://www.siggigroup.it)  
La Homepage, chiara e semplice illustra l'intera proposta Siggì. Cerchi un articolo in particolare?  
Il sito contiene tutti gli articoli! Li puoi filtrare per collezione, per colore, per tipologia, per ambiente di lavoro.  
Tutto il mondo Siggì è a portata di click!

Explore the website of Siggì! [www.siggigroup.it](http://www.siggigroup.it)  
The Homepage is clear and simple and it shows the entire Siggì's proposal. Are you looking for a specific item?  
In our website you can find every model! You can filter them by collection, color and type of job.  
Siggì's world is just a click!



Scansiona il codice QR per visitare il nostro sito! Ci trovi anche su Facebook, Instagram e LinkedIn come @siggigroup!

Scan the QR code to visit our site!  
You can also find us on Facebook, Instagram and LinkedIn as @siggigroup!



## STANDARD 100 BY OEKO-TEX®



Dal 2021 la certificazione STANDARD 100 by OEKO-TEX® è stata riconosciuta su diversi articoli Siggì.

Lo STANDARD 100 by OEKO-TEX® è un sistema di controllo e certificazione uniforme in tutto il mondo per materie prime, semilavorati e prodotti finiti tessili in tutte le fasi di lavorazione, con lo scopo di certificare l'assenza di sostanze nocive per l'uomo e per l'ambiente.

I controlli comprendono verifiche sulle sostanze vietate e il cui uso è regolamentato per legge, sulle sostanze chimiche nocive e sulla conformità ai parametri per la salvaguardia della salute.

### SICUREZZA PRIMA DI TUTTO

I capi Siggì certificati STANDARD 100 by OEKO-TEX® sono stati scrupolosamente analizzati per valutare l'innocuità per la salute della persona, garantendo un'elevata sicurezza del prodotto nella sua globalità: tutti i componenti (non solo il materiale esterno, ma anche filati, imbottiture, stampe e accessori non tessili come bottoni, zip, borchie) devono infatti rispondere ai criteri richiesti.

Un prodotto con etichetta STANDARD 100 by OEKO-TEX® equivale quindi ad un prodotto più sicuro per la nostra salute.

Since 2021 the certification STANDARD 100 by OEKO-TEX® has been recognized on many Siggì models.

The STANDARD 100 by OEKO-TEX® is a worldwide uniform control and certification on raw materials, semi-finished and finished textile products at all stages of processing, with the aim of certifying the absence of harmful substances for human being and the environment.

Controls include checks on substances that are banned and whose use is regulated by law, on harmful chemicals and on the compliance with health protection parameters.

### SAFETY ABOVE ALL

Siggì garments certificated STANDARD 100 by OEKO-TEX® have been scrupulously analyzed to assess their harmlessness to the person, ensuring high safety of the product in its whole: all components (not just the external material, but also yarns, padding, prints and non-textile accessories such as buttons, zippers, studs) must, in fact, meet the required criteria.

A product with the STANDARD 100 by OEKO-TEX® label is therefore equivalent to a safer product for our health.

**I nostri simboli**  
*Our symbols*

**Tabella conversione taglie**  
*Size conversion chart*

LEGENDA / ICONS

**PRODOTTO BREVETTATO**  
Patented product

**TECNOLOGIA MULTISIZE**  
Multisize technology

COORDINATO CON:  
Coordinated with:

UOMO Man / DONNA Woman

ABBINAMENTO  
Matching

PRODOTTO IN ESAURIMENTO\*  
Running out article\*

\* I prodotti in esaurimento di questo catalogo non prevedono la certificazione STANDARD 100 BY OEKO-TEX®  
\* Running out articles of this catalogue does not have the certification STANDARD 100 BY OEKO-TEX®

TESSUTO ELASTICIZZATO  
Stretch fabric

MOVE AND BREATH

TESSUTO TRASPIRANTE  
Breathable fabric

ASCIUGATURA VELOCE  
Quick dry

TASCA PORTA PENNE  
Pen pocket

CURVY APPROVED

ANTI BATTERICO  
Anti bacterial

ANTIODORE  
Odor free

SIMBOLI DI LAVAGGIO / CARE SYMBOLS

CICLO LAVAGGIO  
Machine washing

normale normal / medio medium / delicato soft / non lavare con acqua do not wash / a mano handwash

TEMPERATURA ACQUA  
Water temperature

30 / 40 / 50 / 60 / 70 / 95

STIRATURA  
Ironing

max 110° / max 150° / max 200° / non stirare do not iron

CANDEGGIO  
Bleach

qualunque candeggio bleach if needed / no candeggio do not bleach

LAVAGGIO A SECCO  
Dry clean

lavaggio a secco dry clean / percloroetilene no trielina no tetrachlorethylene / no lavaggio a secco do not dry clean

ASCIUGATRICE  
Tumble dry

temperatura calda low heat / temperatura medio calda medium heat / temperatura molto calda high heat / no asciugatrice do not tumble dry / asciugatura distesa dry flat

UOMO / MAN

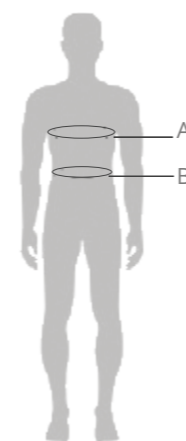

International	XXS	XS	S	M	L	XL	XXL	XXXL
ITALY	36-38	40-42	44-46	48-50	52-54	56-58	60-62	64-66
FRANCE/SPAIN	32-34	36-38	40-42	44-46	48-50	52-54	56-58	60-62
GERMANY	36-38	40-42	44-46	48-50	52-54	56-58	60-62	64-66

---

A - Torace cm	70-78	78-86	86-94	94-102	102-110	110-118	118-129	129-141
B - Vita cm	58-66	66-74	74-82	82-90	90-98	98-106	106-117	117-129

DONNA / WOMAN

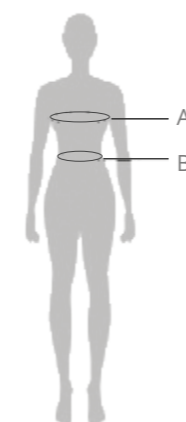

International	XXS	XS	S	M	L	XL	XXL	XXXL
ITALY	32-34	36-38	40-42	44-46	48-50	52-54	56-58	60-62
FRANCE/SPAIN	28-30	32-34	36-38	40-42	44-46	48-50	52-54	56-58
GERMANY	28-30	32-34	36-38	40-42	44-46	48-50	52-54	56-58

---

A - Torace cm	68-74	74-82	82-90	90-98	98-107	107-119	119-131	131-143
B - Vita cm	50-58	58-66	66-74	74-82	82-91	91-103	103-115	115-127

CAMICIE SHIRT	XS	S	M	L	XL	XXL
	36	38	39-40	41-42	43-44	45-46

**Manutenzione dei prodotti Sigg Group:**

per la manutenzione del prodotto attenersi ai simboli dell'etichetta. La tabella taglie riporta misure indicative; si consiglia laddove possibile una verifica a capo indossato.

**Siggi Group clothes maintenance:**

follow label symbols for garments maintenance. The size chart lists the approximate sizes; when possible we suggest to try the garment on, to check the size.

# ICONIKA: l'etichetta che re-inventa il labeling

ICONIKA: the new reinvented label

**ICONIKA**  
INFORHUMAN •••

powered by



ICONIKA è l'etichetta a lettura facilitata ideata in Italia e prodotta in Europa (UE), unica e innovativa, tanto da essere un prodotto protetto da brevetto industriale.

Le istruzioni per il trattamento dei capi ora possono diventare piacevoli da vedere, efficaci nella lettura, intuitive, giocose, durevoli e come reale valore aggiunto leggibili al tatto, per soggetti non vedenti, ipovedenti, temporanei o permanenti.

È uno strumento efficace che permette a qualsiasi azienda di rendere etico il proprio prodotto.

*ICONIKA is the easy-to-read label designed in Italy, made in Europe, is so unique and innovative that it has been covered by an industrial patent.*

*Handling instructions can now become pleasant to see, effective in reading, intuitive, playful, durable and a real add on tactile reading friendly item, for temporarily or permanently blind and/or visually impaired.*

*It is an incisive tool to convey to any product an ethic value.*

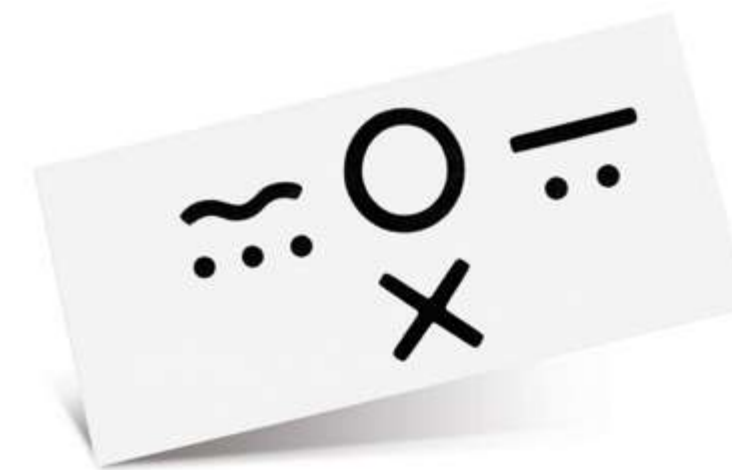

~  
LAVAGGIO / WASHING

○  
ASCIUGATURA / TUMBLE DRYER

—  
STIRATURA / IRONING

•••  
90°

••  
60°

•  
30°

QUALITÀ DELLA CURA / QUALITY OF CARE

✕  
NEGAZIONE / NEGATIVE  
Non compatibile con i comuni elettrodomestici  
Not compatible with common home appliances



[www.iconikalab.com](http://www.iconikalab.com)





*Di corsa verso la vittoria!*



*Running towards victory!*

Siggi Group, firma la Collezione MasterChef Italia, l'unica e originale dedicata a tutti gli appassionati di cucina e del più popolare cooking show.

*Siggi Group, signs the exclusive MasterChef Collection, the only original, dedicated to the lovers of cooking and of the most popular cooking show.*

**GREMBIULI**  
Aprons

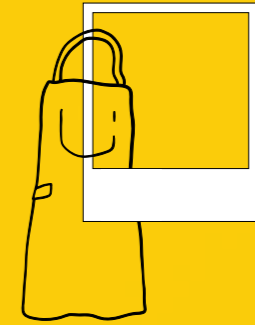

**GIACCA CHEF**  
Chef Jacket

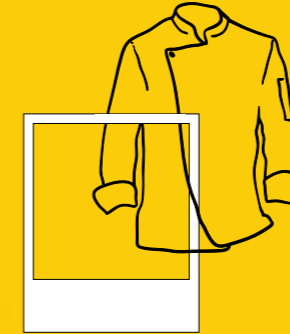

**ACCESSORI**  
Accessories

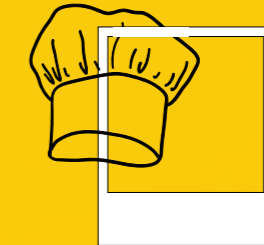

**PANTALONI**  
Trousers

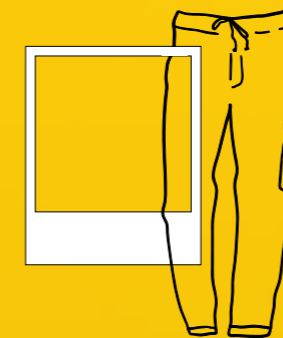



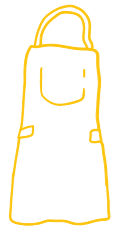

**HORECA**  
MasterChef  
ITALIA

OEKO-TEX®  
CONFIDENCE IN TEXTILES  
**STANDARD 100**  
21CX00066 CENTROCOT  
Testato per sostanze nocive.  
www.oeko-tex.com/standard100

## GREMBIULE MASTERCHEF

MasterChef Apron

ART. 26PZ0492

Tessuto / Fabric

35% Cotone / Cotton

65% Poliestere / Polyester

190 gr/m<sup>2</sup>

Taglie / Sizes

UNICA / ONE SIZE

(h. 85,5)

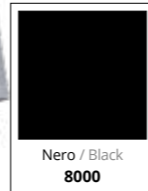
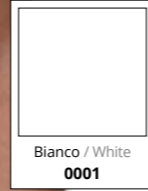
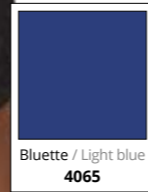
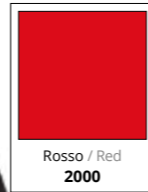

Logo  
MasterChef  
MasterChef logo

Laccio regolabile  
con velcro  
Adjustable neck strap  
with velcro







**HORECA**

**MasterChef**  
ITALIA

## GIACCA MASTERCHEF

*MasterChef Jacket*

ART. 26GA0197

Tessuto / Fabric

100% Cotone / Cotton

190 gr/m<sup>2</sup>

Taglie / Sizes

XS - 3XL



Bianco / White  
0001



## CAPPELLO MASTERCHEF

*MasterChef Hat*

ART. 26BE0160

Tessuto / Fabric

35% Cotone / Cotton

65% Poliestere / Polyester

130 gr/m<sup>2</sup>

Taglie / Sizes

UNICA / ONE SIZE



Bianco / White  
0001

*Ampia  
gamma taglie*  
*Wide size range*

## PANTALONI MASTERCHEF

*MasterChef Trousers*

ART. 26PA0955

Tessuto / Fabric

35% Cotone / Cotton

65% Poliestere / Polyester

190 gr/m<sup>2</sup>

Taglie / Sizes

XS - 3XL



Bianco / White  
0001

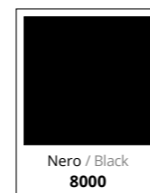

Nero / Black  
8000







**HORECA**

**MasterChef**  
ITALIA

## GREMBIULE MASTERCHEF

MasterChef Apron

ART. 26PZ0363

Tessuto / Fabric

35% Cotone / Cotton  
65% Poliestere / Polyester  
195 gr/m<sup>2</sup>

Taglie / Sizes

UNICA / ONE SIZE  
(h. 84,5)

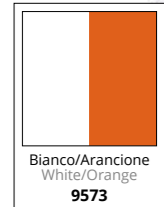

## GUANTONE MASTERCHEF

MasterChef Oven Mit

ART. 26GN0002

Tessuto / Fabric

35% Cotone / Cotton  
65% Poliestere / Polyester  
195 gr/m<sup>2</sup>

Taglie / Sizes

UNICA / ONE SIZE



## FAZZOLETTO MASTERCHEF

MasterChef Handkerchief

ART. 26SE0212

Tessuto / Fabric

35% Cotone / Cotton  
65% Poliestere / Polyester  
130 gr/m<sup>2</sup>

Taglie / Sizes

UNICA / ONE SIZE

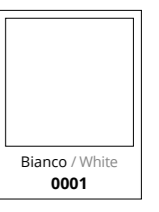

Confezione  
da 5 pezzi  
Packaging 5 pcs

## TOVAGLIETTA MASTERCHEF

MasterChef Placemat

ART. 26TO0039

Tessuto / Fabric

35% Cotone / Cotton  
65% Poliestere / Polyester  
195 gr/m<sup>2</sup>

Taglie / Sizes

UNICA / ONE SIZE



*Vesti la libertà  
di creare in cucina*



*Wear the freedom  
to create in your kitchen*

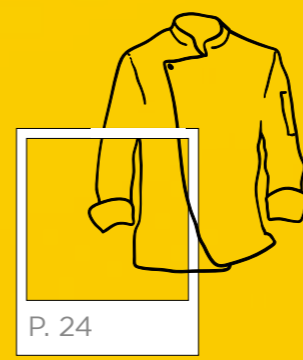

GIACCA CHEF  
Chef Jacket

P. 24

GREMBIULI  
Aprons

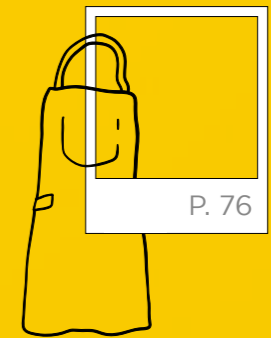

P. 76

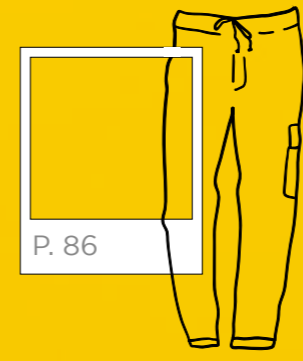

PANTALONI  
Trousers

P. 86

ACCESSORI  
Accessories

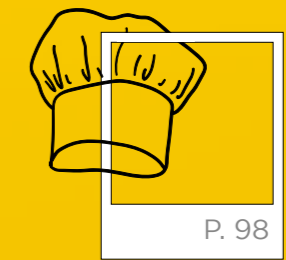

P. 98





**HORECA**  
GIACCA CHEF  
CHEF JACKET

**CESARE**

ART. 28GA0207

Giacca Chef / Chef Jacket

Tessuto / Fabric  
97% Cotone / Cotton  
3% Elastan  
215 gr/m<sup>2</sup>

Taglie / Sizes  
42 - 60



Giacca chef top  
di gamma dal taglio  
elegante e sagomato  
*Top chef jacket; smart  
and shaping style*

Tessuto  
elasticizzato  
con lavorazione  
a nido d'ape  
*Stretch honeycomb  
fabric*



Bottoni cuciti  
e ricoperti in  
tessuto  
*Sewed buttons covered  
with fabric*



Giacca chef top di gamma dal taglio  
elegante e sagomato / Top chef  
jacket; smart and shaping style

**ACHILLE**

ART. 28GA0290

Giacca Chef / Chef Jacket

Tessuto / Fabric  
100% Cotone / Cotton  
170 gr/m<sup>2</sup>

Taglie / Sizes  
42 - 60



Tessuto doppio  
ritorto rasatello  
*Double twist yarn fabric  
satin weave*

Scelta dagli Chef  
stellati di Chefs  
For Life

*Chosen by the  
starred Chefs of  
Chefs For Life*



Abbottonatura  
doppio petto rapida  
*Faster double-breasted  
closure with ball buttons*

Taschino  
manica  
*Shoulder  
pocket*

Bottoni cuciti  
e ricoperti in  
tessuto  
*Sewed buttons covered  
with fabric*

OEKO-TEX®  
CONFIDENCE IN TEXTILES  
STANDARD 100  
21CX00066 CENTROCOT  
Testato per sostanze nocive.  
www.oeko-tex.com/standard100



**HORECA**  
GIACCA CHEF  
CHEF JACKET

## GIACCA TRINITY

ART. 28GA0243

Giacca Chef / Chef Jacket

Tessuto / Fabric

63% Cotone / Cotton  
35% Poliestere / Polyester  
2% Elastan  
230 gr/m<sup>2</sup>

Taglie / Sizes

I° 42-44-46  
II° 48-50-52  
III° 54-56-58

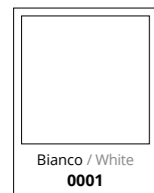

*Tecnologia multisize:  
3 taglie in una*  
Multisize technology:  
3 sizes in one

*Zip multicursore su fronte, retro  
e fianchi per consentire massima  
adattabilità e traspirazione*  
Multi-slider zippers in front, back and sides for best  
wearability and transpiration

*Tessuto  
elasticizzato*  
Stretch fabric



 **← TRINITY**  
ART. 28PA1114  
Pantaloni  
Trousers  
P. 86





**HORECA**  
GIACCA CHEF  
CHEF JACKET

OEKO-TEX®  
CONFIDENCE IN TEXTILES  
**STANDARD 100**  
21CX00066 CENTROCOT  
Testato per sostanze nocive.  
www.oeko-tex.com/standard100

## DANTE

ART. 28GC0002

Giacca Chef / Chef Jacket

Tessuto / Fabric

55% Cotone / Cotton

42% Poliestere / Polyester

3% Elastan

160 gr/m²

Taglie / Sizes

XS - 3XL



Sabbia / Sand  
7025



Grigio / Grey  
8057



Bianco / White  
0001



Nero / Black  
8000

C'è POESIA nei nostri capi  
Our garments are full of POETRY



Omaggio al Divin Poeta per i 700  
anni dalla sua morte / Tribute to  
the Divine Poet, 700 years after  
his death

Troverai su questo abito parole che hanno  
attraversato i secoli e giungono a noi ancora intense  
e vive come appena uscite dalla penna di Dante.

*In this garment you will find words that crossed the  
centuries, arriving to us full of life and intensity, looking  
like they just come out of Dante's pen.*

Chiusura diagonale  
con bottoni  
a pressione  
Diagonal snap buttons closure

Taschino portapenne  
su manica sinistra  
Pen holder pocket on left shoulder



Ricamo su  
polso sinistro  
Embroidery on the  
left cuff



**BEATRICE**

ART. 28GC0005

Giacca Chef / Chef Jacket

P. 64





**HORECA**  
GIACCA CHEF  
CHEF JACKET

OEKO-TEX®  
CONFIDENCE IN TEXTILES  
**STANDARD 100**  
21CX00066 CENTROCOT  
Testato per sostanze nocive.  
www.oeko-tex.com/standard100

## GABRIEL

ART. 28GA0209

Giacca Chef / Chef Jacket

Tessuto / Fabric

55% Cotone / Cotton

42% Poliestere / Polyester

3% Elastan

160 gr/m<sup>2</sup>

Taglie / Sizes

XS - 3XL

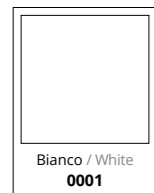
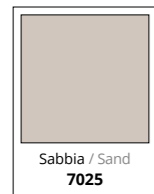

Tessuto elasticizzato,  
massimo comfort  
Stretch fabric for best comfort

Täschino  
manica  
Shoulder  
pocket





**HORECA**  
GIACCA CHEF  
CHEF JACKET

**LANNY**

ART. 28GA0254

Giacca Chef / Chef Jacket

Tessuto / Fabric  
63% Cotone / Cotton  
35% Poliestere / Polyester  
2% Elastan  
230 gr/m<sup>2</sup>

Taglie / Sizes  
XS - 3XL

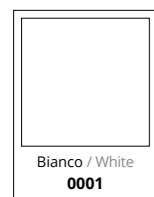

Tessuto elasticizzato, linea slim  
Stretch fabric, slim fit

Giacca chef top di gamma con chiusura doppiopetto con bottoni a funghetto; bottoni a scomparsa nella parte inferiore  
Top level double breasted jacket with ball buttons and hidden buttons on the lower part

OEKO-TEX®  
CONFIDENCE IN TEXTILES  
STANDARD 100  
21CX00066 CENTROCOT  
Testato per sostanze nocive.  
www.oeko-tex.com/standard100



Inserti traspiranti sottomanica e sul retro collo / Breathable mesh underarm and on collar

**RICHARD**

ART. 28GA0284

Giacca Chef / Chef Jacket

Tessuto / Fabric  
55% Cotone / Cotton  
42% Poliestere / Polyester  
3% Elastan  
160 gr/m<sup>2</sup>

Taglie / Sizes  
XS - 3XL

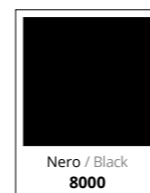

Chiusura con bottoni a pressione  
Snap buttons closure

Taschino al petto  
Breast pocket

Inserti in rete traspirante  
Breathable airvents

Tagli sagomati  
Shaped cuts





**HORECA**  
GIACCA CHEF  
CHEF JACKET

OEKO-TEX®  
CONFIDENCE IN TEXTILES  
**STANDARD 100**  
21CX00066 CENTROCOT  
Testato per sostanze nocive.  
www.oeko-tex.com/standard100

**MARLON**

ART. 28GA0286

Giacca Chef / Chef Jacket

Tessuto / Fabric

55% Cotone / Cotton

42% Poliestere / Polyester

3% Elastan

160 gr/m²

Taglie / Sizes

XS - 3XL



Nero / Black  
8000



Bianco / White  
0001



Inserti e piping in tessuto reflex elasticizzato / Elastic reflex fabric inserts and piping



Inserti in rete traspirante  
Breathable airvents

Chiusura con bottoni a pressione  
Snapp buttons closure

Taschino manica  
Shoulder pocket

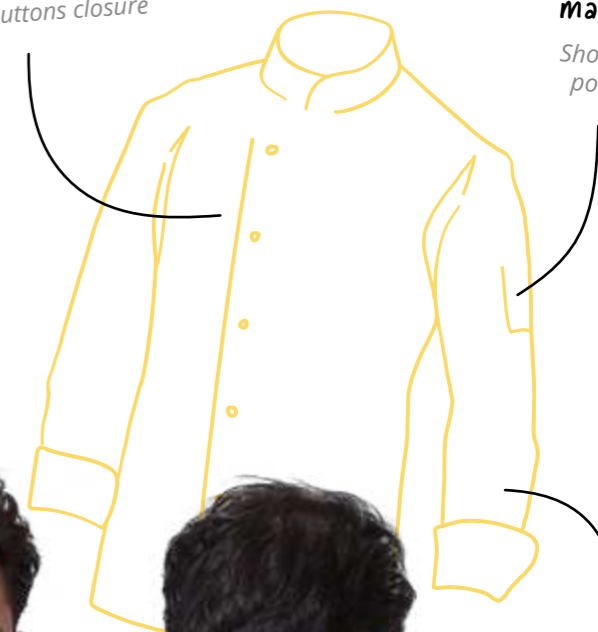

Manica raglan  
Raglan sleeve



**ASTRID**

ART. 28GA0287

Giacca Chef / Chef Jacket

P. 66





**HORECA**  
GIACCA CHEF  
CHEF JACKET

OEKO-TEX®  
CONFIDENCE IN TEXTILES  
**STANDARD 100**  
21CX00066 CENTROCOT  
Testato per sostanze nocive.  
www.oeko-tex.com/standard100

**NATHAN**

ART. 28GC0011

Giacca Chef / Chef Jacket

Tessuto / Fabric

55% Cotone / Cotton

42% Poliestere / Polyester

3% Elastan

160 gr/m<sup>2</sup>

Taglie / Sizes

XS - 3XL

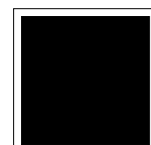

Nero / Black  
8000

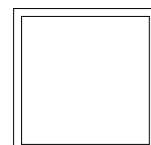

Bianco / White  
0001



Inserti traspiranti  
Breathable airvents



Chiusura con bottoni a pressione  
Snap closure

Chiusura fermata  
al collo da bottone  
e occhiello

Hidden button and  
buttonhole on collar

Taschino  
portapenne su  
manica sinistra

Pen holder pocket  
on left shoulder



Apertura su schiena  
per migliorare il  
movimento e la  
traspirabilità

Technical feature on the  
back for best movement  
and transpiration



**HORECA**  
GIACCA CHEF  
CHEF JACKET

OEKO-TEX®  
CONFIDENCE IN TEXTILES  
**STANDARD 100**  
21CX00066 CENTROCOT  
Testato per sostanze nocive.  
www.oeko-tex.com/standard100

**GIACOMO**

ART. 28GA0202

Giacca Chef / Chef Jacket

Tessuto / Fabric  
100% Cotone / Cotton  
190 gr/m<sup>2</sup>

Taglie / Sizes  
S - 3XL

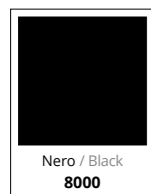

Nero / Black  
8000



**ADAM**

ART. 28GA0206

Giacca Chef / Chef Jacket

Tessuto / Fabric  
35% Cotone / Cotton  
65% Poliestere / Polyester  
130 gr/m<sup>2</sup>

Taglie / Sizes  
XS - 3XL



Bianco / White  
0001



Nero / Black  
8000



Apertura con  
bottoni a pressione  
Snap closure

Tessuto popeline:  
massimo comfort  
e facilità di  
manutenzione  
Popeline fabric:  
best comfort and easy  
maintenance





**HORECA**  
GIACCA CHEF  
CHEF JACKET

OEKO-TEX®  
CONFIDENCE IN TEXTILES  
**STANDARD 100**  
21CX0066 CENTROCOT  
Testato per sostanze nocive.  
www.oeko-tex.com/standard100

**STEWART**  
ART. 28GA0176

Giacca Chef / Chef Jacket

Tessuto / Fabric  
Raso / Satin  
60% Cotone / Cotton  
40% Poliestere / Polyester  
200 gr/m²

Taglie / Sizes  
XS - 3XL

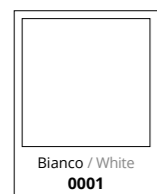

Taschino  
manica  
Shoulder pocket



Inserti in rete traspirante  
Breathable airvents



Inserti in rete traspirante  
Breathable airvents

**ADRIAN**  
ART. 28GA0193/01  
Giacca Chef / Chef Jacket

Tessuto / Fabric  
Raso / Satin  
60% Cotone / Cotton  
40% Poliestere / Polyester  
200 gr/m²

Taglie / Sizes  
XS - 3XL

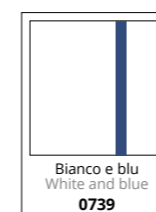

→ **JOSH**  
ART. 28PA0879  
Pantaloni  
Trousers  
P. 88

**ADRIAN**  
ART. 28GA0193/00  
Giacca Chef / Chef Jacket

Tessuto / Fabric  
Raso / Satin  
60% Cotone / Cotton  
40% Poliestere / Polyester  
200 gr/m²

Taglie / Sizes  
XS - 3XL







**HORECA**  
GIACCA CHEF  
CHEF JACKET

OEKO-TEX®  
CONFIDENCE IN TEXTILES  
**STANDARD 100**  
21CX00066 CENTROCOT  
Testato per sostanze nocive.  
www.oeko-tex.com/standard100

**FLOYD**  
ART. 28GA0251

Giacca Chef / Chef Jacket

Tessuto / Fabric  
55% Cotone / Cotton  
42% Poliestere / Polyester  
3% Elastan  
160 gr/m²

Taglie / Sizes  
XS - 3XL



**DALILA**  
ART. 28GA0249  
Giacca Chef  
Chef Jacket  
P. 70



Apertura sulla schiena con tessuto sovrapposto / Technical feature: fabric overlay on the back

Doppiopetto con bottoni a funghetto  
Double-breasted jacket with interchangeable ball buttons

Bottone rosso a contrasto e bottone sostitutivo in dotazione  
Red button for color contrast; button supplied for replacement



→ **JACK**  
ART. 28BE0008  
Berretto Chef  
Chef Hat  
P. 98







**HORECA**  
GIACCA CHEF  
CHEF JACKET

OEKO-TEX®  
CONFIDENCE IN TEXTILES  
**STANDARD 100**  
21CX00066 CENTROCOT  
Testato per sostanze nocive.  
www.oeko-tex.com/standard100

## SEBASTIAN

ART. 28GA0208

Giacca Chef / Chef Jacket

Tessuto / Fabric

100% Microfibra poliestere / Polyester microfiber  
130 gr/m<sup>2</sup>

Taglie / Sizes

XS - 3XL

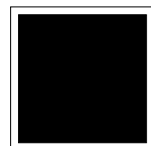

Nero / Black  
8000

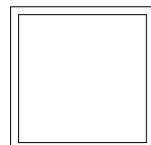

Bianco / White  
0001



Soffietti sulla schiena per massima  
traspirazione / Breathable air vents  
on the back shoulder



Chiusura con zip coperta  
Covered zip closure

Tessuto in microfibra,  
massimo comfort  
Microfiber fabric for best comfort

Taschino  
manica  
Shoulder  
pocket





**HORECA**  
GIACCA CHEF  
CHEF JACKET

OEKO-TEX®  
CONFIDENCE IN TEXTILES  
**STANDARD 100**  
21CX00066 CENTROCOT  
Testato per sostanze nocive.  
www.oeko-tex.com/standard100

## THOMAS

ART. 28GA0205

Giacca Chef / Chef Jacket

Tessuto / Fabric

55% Cotone / Cotton

42% Poliestere / Polyester

3% Elastan

160 gr/m<sup>2</sup>

Taglie / Sizes

XS - 3XL



Chiusura coperta  
con bottoni a pressione  
Covered snap closure



Inserti in rete su spalle e schiena  
Breathable mesh



## ALEX

ART. 28GA0191

Giacca Chef / Chef Jacket

Tessuto / Fabric

100% Cotone drill sanfor

Drill sanfor cotton

190 gr/m<sup>2</sup>

Taglie / Sizes

XS - 3XL

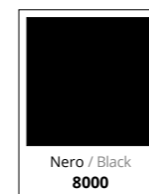

Inserti in rete  
traspirante  
Breathable mesh

Manica  
avvolgibile  
con taschino  
Foldable sleeves  
with pocket







**HORECA**  
GIACCA CHEF  
CHEF JACKET

**KIRK**  
ART. 28GA0253  
Giacca Chef / Chef Jacket

Tessuto / Fabric  
55% Cotone / Cotton  
42% Poliestere / Polyester  
3% Elastan  
160 gr/m<sup>2</sup>

Taglie / Sizes  
XS - 3XL

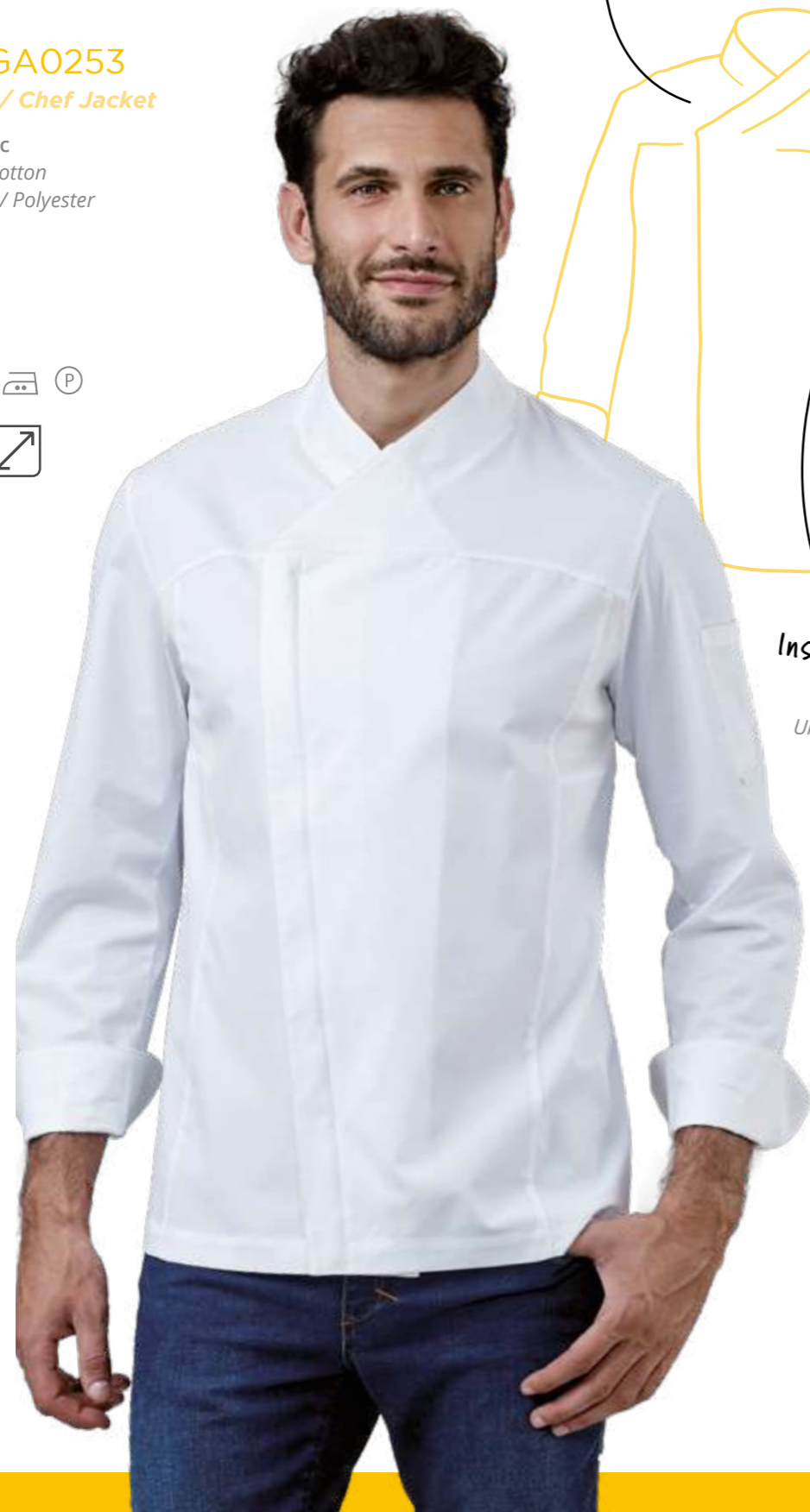

Chiusura diagonale  
con zip  
Diagonal zip closure

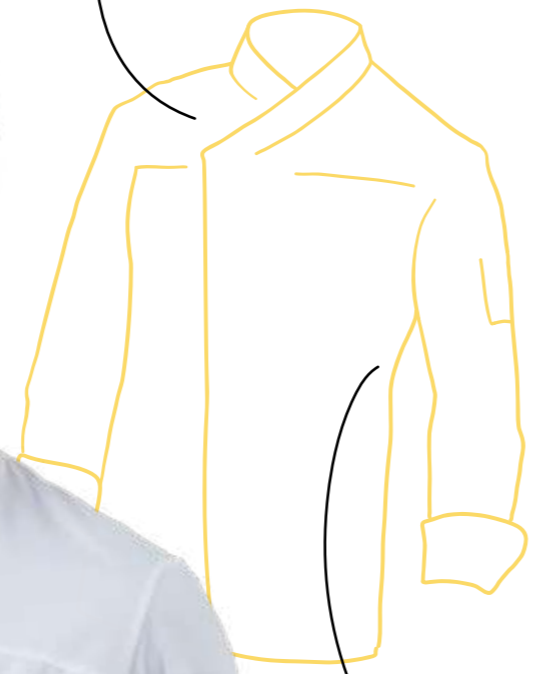

Inseri traspiranti  
sottomanica  
Underarm breathable  
airvents

OEKO-TEX®  
CONFIDENCE IN TEXTILES  
STANDARD 100  
21CX00066 CENTROCOT  
Testato per sostanze nocive.  
www.oeko-tex.com/standard100



Spacchi laterali con interno a  
contrasto / Lateral slits with  
internal contrast fabric

**XANDER**  
ART. 28GA0283  
Giacca Chef / Chef Jacket

Tessuto / Fabric  
55% Cotone / Cotton  
42% Poliestere / Polyester  
3% Elastan  
160 gr/m<sup>2</sup>

Taglie / Sizes  
XS - 3XL

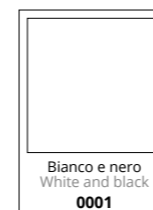

Chiusura con  
bottoni a pressione  
Snap buttons closure



Inseri in tessuto  
traspirante  
Breathable airvents

Manica  
avvolgibile  
con taschino  
Foldable sleeves  
with pocket



**HORECA**  
GIACCA CHEF  
CHEF JACKET

OEKO-TEX®  
CONFIDENCE IN TEXTILES  
**STANDARD 100**  
21CX00066 CENTROCOT  
Testato per sostanze nocive.  
www.oeko-tex.com/standard100



Profili e dettagli a contrasto  
Color contrast piping and details

Taschino portapenne su manica destra  
Pen holder pocket on right shoulder

Taschino a filetto a forma diagonale su davanti sinistro  
Diagonal welt pocket on left breast



**EROS**  
ART. 28GC0004/01  
Giacca Chef / Chef Jacket

Tessuto / Fabric  
55% Cotone / Cotton  
42% Poliestere / Polyester  
3% Elastan  
160 gr/m<sup>2</sup>

Taglie / Sizes  
XS - 3XL

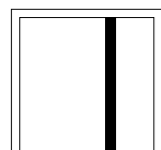

Bianco e nero  
White and black  
0721

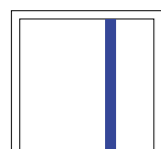

Bianco e bluette  
White and bluette  
0790

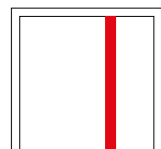

Bianco e rosso  
White and red  
0789







**HORECA**  
GIACCA CHEF  
CHEF JACKET

OEKO-TEX®  
CONFIDENCE IN TEXTILES  
**STANDARD 100**  
21CX00066 CENTROCOT  
Testato per sostanze nocive.  
www.oeko-tex.com/standard100

## VICTOR

ART. 28GA0218

Giacca Chef / Chef Jacket

Tessuto / Fabric

55% Cotone / Cotton

42% Poliestere / Polyester

3% Elastan

160 gr/m²

Taglie / Sizes

XS - 3XL

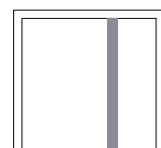

Bianco e tortora  
White and grey

0737

28GA0218/03

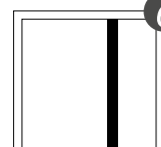

Bianco e nero  
White and black

0721

28GA0218/30

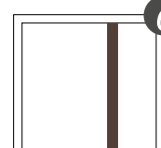

Bianco e tabacco  
White and tobacco

0758

28GA0218/30



Tessuto elasticizzato,  
massimo comfort  
Stretch fabric for best comfort

← **AUSTIN**  
ART. 28PA0928  
Pantaloni  
Trousers  
P. 92

→ **JOSH**  
ART. 28PA0879  
Pantaloni  
Trousers  
P. 88

Chiusura con bottoni  
a pressione  
Snap closure

Profili colorati  
a contrasto  
Color contrast piping

Taschino  
manica  
Shoulder  
pocket



**HORECA**  
GIACCA CHEF / CHEF JACKET



**HORECA**  
GIACCA CHEF  
CHEF JACKET

**BEN e**  
ART. 28GA0252  
Giacca Chef / Chef Jacket

Tessuto / Fabric  
57% Modal / Modal  
37% Poliestere / Polyester  
6% Elastan  
160 gr/m<sup>2</sup>

Taglie / Sizes  
XS - 3XL

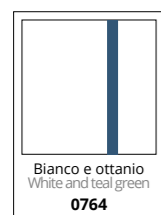

Chiusura monopetto  
con bottoni a pressione  
Snap buttons



**ALAN**  
ART. 28GA0250  
Giacca Chef / Chef Jacket

Tessuto / Fabric  
55% Cotone / Cotton  
42% Poliestere / Polyester  
3% Elastan  
160 gr/m<sup>2</sup>

Taglie / Sizes  
XS - 3XL



Chiusura diagonale con  
bottoni a pressione nascosti  
Diagonal snap closure



Taschino manica  
Shoulder pocket



**CLAIRE**  
ART. 28GA0248  
Giacca Chef  
Chef Jacket  
P. 72

OEKO-TEX®  
CONFIDENCE IN TEXTILES  
STANDARD 100  
21CX00066 CENTROCOT  
Testato per sostanze nocive.  
www.oeko-tex.com/standard100





**HORECA**  
GIACCA CHEF  
CHEF JACKET

OEKO-TEX®  
CONFIDENCE IN TEXTILES  
**STANDARD 100**  
21CX00066 CENTROCOT  
Testato per sostanze nocive.  
www.oeko-tex.com/standard100

**MARCO**  
ART. 28GA0027/01  
Giacca Chef / Chef Jacket

Tessuto / Fabric  
100% Cotone drill sanfor  
Drill sanfor cotton  
190 gr/m<sup>2</sup>

Taglie / Sizes  
S - 3XL



**ARTUR**  
ART. 28GA0029  
Giacca Chef / Chef Jacket

Tessuto / Fabric  
100% Cotone drill sanfor  
Drill sanfor cotton  
190 gr/m<sup>2</sup>

Taglie / Sizes  
XS - 3XL

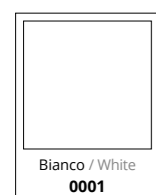

Profilo nero  
Black piping



**HORECA**  
GIACCA CHEF  
CHEF JACKET

OEKO-TEX®  
CONFIDENCE IN TEXTILES  
**STANDARD 100**  
21CX00066 CENTROCOT  
Testato per sostanze nocive.  
www.oeko-tex.com/standard100

**FEDRO**  
ART. 28GC0006

**Polo Chef / Chef Polo Shirt**

Tessuto / Fabric  
85% Cotone / Cotton  
15% Polipropilene / Polypropylene  
210 gr/m²

**PIQUET DOPPIATO / DOUBLE PIQUET**

Interno: Fibra antibatterica  
Inner: Antibacterial fiber  
Esterno: Cotone  
Outer: Cotton

Taglie / Sizes  
XS - 3XL



 Personalizzazione solo con ricamo / Embroidery personalization only

 NON STIRARE A ROVESCIO  
DO NOT IRON ON REVERSE



*Tessuto doppio piquet antibatterico*  
double piquet with antibacterial fiber



Portapenne sul petto sinistro  
Pen pocket on left chest



Bianco / White  
0001

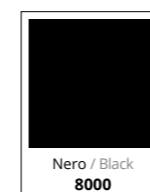

Nero / Black  
8000



*Apertura diagonale con bottoni*  
Diagonal opening with buttons

*Innovativo design in stile polo*  
Brand new design, polo shirt styled



*Inseriti in rete traspirante*  
Underarm breathable mesh





**HORECA**  
GIACCA CHEF  
CHEF JACKET

OEKO-TEX®  
CONFIDENCE IN TEXTILES  
**STANDARD 100**  
21CX00066 CENTROCOT  
Testato per sostanze nocive.  
www.oeko-tex.com/standard100

**DAVIN**  
ART. 28GA0255  
Giacca Chef Manica Corta  
Short Sleeves Chef Jacket

Tessuto / Fabric  
55% Cotone / Cotton  
42% Poliestere / Polyester  
3% Elastan  
160 gr/m²

Taglie / Sizes  
XS - 3XL



Manica corta  
Short sleeve



Apertura sulla schiena con tessuto sovrapposto / Technical feature: fabric overlay on the back

Più movimento e traspirabilità  
Easy movement and breathability

Doppiopetto con bottoni a funghetto  
Double-breasted jacket with interchangeable ball buttons

Bottone rosso a contrasto e bottone sostitutivo in dotazione  
Red button for color contrast; button supplied for replacement



→ **JOSH**  
ART. 28PA0879  
Pantaloni  
Trousers  
P. 88





**HORECA**  
GIACCA CHEF  
CHEF JACKET

OEKO-TEX®  
CONFIDENCE IN TEXTILES  
**STANDARD 100**  
21CX00066 CENTROCOT  
Testato per sostanze nocive.  
www.oeko-tex.com/standard100

**NICK**  
ART. 28GA0221  
Giacca Chef Manica Corta  
Short Sleeves Chef Jacket

Tessuto / Fabric  
55% Cotone / Cotton  
42% Poliestere / Polyester  
3% Elastan  
160 gr/m<sup>2</sup>

Taglie / Sizes  
XS - 3XL

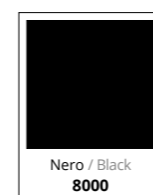

Tessuto elasticizzato,  
massimo comfort  
Stretch fabric for best comfort



Manica corta  
Short sleeve

**ANTONIO**  
ART. 28GA0030  
Giacca Chef Manica Corta  
Short Sleeves Chef Jacket

Tessuto / Fabric  
100% Cotone drill sanfor / Drill sanfor cotton  
190 gr/m<sup>2</sup>

Taglie / Sizes  
S - 3XL



Manica corta  
Short sleeve







**HORECA**  
GIACCA CHEF  
CHEF JACKET

OEKO-TEX®  
CONFIDENCE IN TEXTILES  
**STANDARD 100**  
21CX00066 CENTROCOT  
Testato per sostanze nocive.  
www.oeko-tex.com/standard100

**BEATRICE**  
ART. 28GC0005

Giacca Chef Donna  
Woman Chef Jacket

Tessuto / Fabric  
55% Cotone / Cotton  
42% Poliestere / Polyester  
3% Elastan  
160 gr/m<sup>2</sup>

Taglie / Sizes  
XS - 3XL



**DANTE**  
ART. 28GC0002  
Giacca Chef / Chef Jacket  
P. 28

C'è POESIA nei nostri capi  
Our garments are full of POETRY



Omaggio al Divin Poeta per i 700  
anni dalla sua morte / Tribute to  
the Divine Poet, 700 years after  
his death

Troverai su questo abito parole che hanno  
attraversato i secoli e giungono a noi ancora intense  
e vive come appena uscite dalla penna di Dante.

*In this garment you will find words that crossed the  
centuries, arriving to us full of life and intensity, looking  
like they just come out of Dante's pen.*

Chiusura diagonale  
con bottoni  
a pressione  
Diagonal snap closure

Taschino portapenne  
su manica sinistra  
Pen holder pocket on left shoulder



Ricamo su  
polso sinistro  
Embroidery on the  
left cuff



**HORECA**  
GIACCA CHEF / CHEF JACKET





**HORECA**  
GIACCA CHEF  
CHEF JACKET

OEKO-TEX®  
CONFIDENCE IN TEXTILES  
**STANDARD 100**  
21CX00066 CENTROCOT  
Testato per sostanze nocive.  
www.oeko-tex.com/standard100

**ASTRID**

ART. 28GA0287

Giacca Chef Donna  
Woman Chef Jacket

Tessuto / Fabric

55% Cotone / Cotton  
42% Poliestere / Polyester  
3% Elastan  
160 gr/m<sup>2</sup>

Taglie / Sizes

XS - 3XL

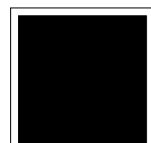

Nero / Black  
8000

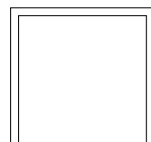

Bianco / White  
0001



**MARLON**

ART. 28GA0286

Giacca Chef  
Chef Jacket

P. 34



Inserti e piping in tessuto reflex  
elasticizzato / Elastic reflex fabric  
inserts and piping



Inserti in rete traspirante  
Breathable airvents

Chiusura con  
bottoni a pressione  
Snapp buttons closure

Taschino  
manica  
Shoulder  
pocket

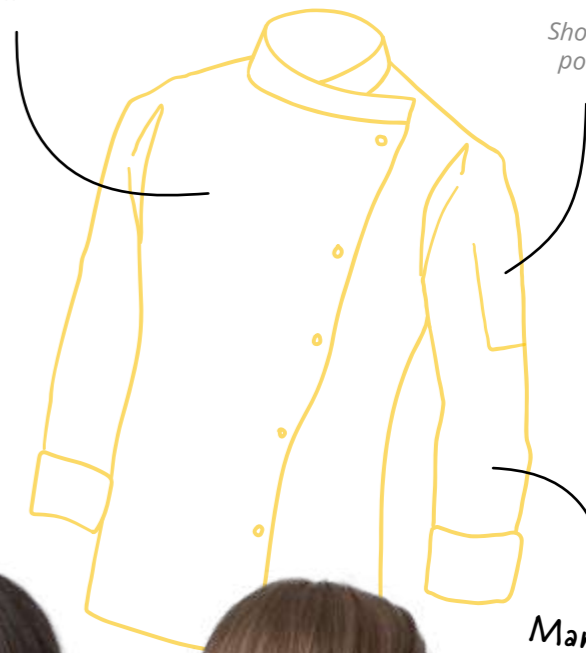

Manica  
raglan  
Raglan sleeve







**HORECA**  
GIACCA CHEF  
CHEF JACKET

OEKO-TEX®  
CONFIDENCE IN TEXTILES  
**STANDARD 100**  
21CX00066 CENTROCOT  
Testato per sostanze nocive.  
www.oeko-tex.com/standard100



Inserti in rete traspirante  
Breathable airvents

Chiusura con  
bottoni a pressione  
Snapp buttons closure

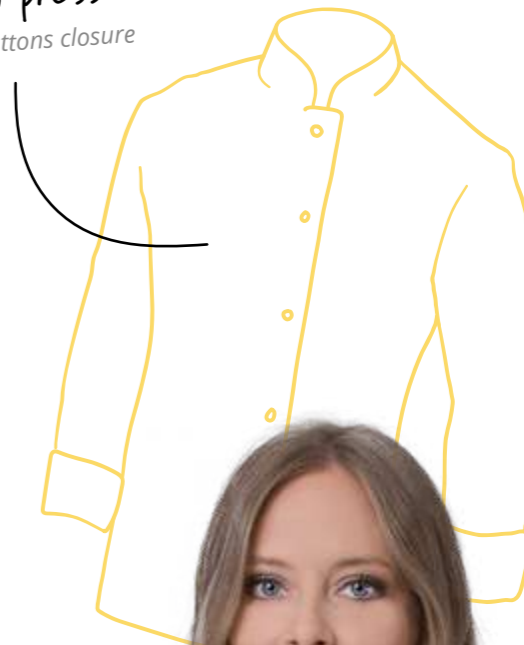

**MINA**  
ART. 28GA0215

Giacca Chef Donna  
Woman Chef Jacket

Tessuto / Fabric  
55% Cotone / Cotton  
42% Poliestere / Polyester  
3% Elastan  
160 gr/m<sup>2</sup>

Taglie / Sizes  
XS - 3XL

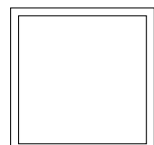

Bianco / White  
0001

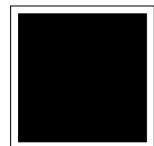

Nero / Black  
8000



Grigio / Grey  
8057



→ **CLEM**  
ART. 28PA1118  
Pantaloni Chef  
Chef Trousers  
P. 91

**HORECA**  
GIACCA CHEF / CHEF JACKET





**HORECA**  
GIACCA CHEF  
CHEF JACKET

OEKO-TEX®  
CONFIDENCE IN TEXTILES  
**STANDARD 100**  
21CX00066 CENTROCOT  
Testato per sostanze nocive.  
www.oeko-tex.com/standard100

**DALILA**  
ART. 28GA0249

Giacca Chef Donna  
Woman Chef Jacket

Tessuto / Fabric  
55% Cotone / Cotton  
42% Poliestere / Polyester  
3% Elastan  
160 gr/m<sup>2</sup>

Taglie / Sizes  
XS - 3XL



Chiusura doppiopetto  
con bottoni a  
funghetto  
Double-breasted jacket with  
interchangeable ball buttons

Vestibilità slim  
Slim fit

Tessuto  
elastico  
Stretch fabric

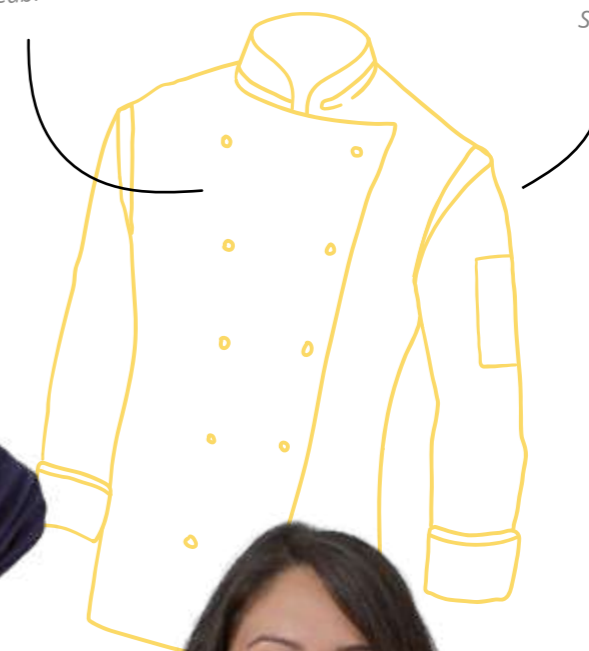

→ **JACK**  
ART. 28BE0008  
Berretto Chef  
Chef Hat  
P. 98



**FLOYD**  
ART. 28GA0251  
Giacca Chef  
Chef Jacket  
P. 42





**HORECA**  
GIACCA CHEF  
CHEF JACKET

OEKO-TEX®  
CONFIDENCE IN TEXTILES  
**STANDARD 100**  
21CX00066 CENTROCOT  
Testato per sostanze nocive.  
www.oeko-tex.com/standard100



Apertura sulla schiena con tessuto sovrapposto / Fabric overlay on the back

Chiusura diagonale  
con bottoni a  
pressione  
Diagonal snap closure

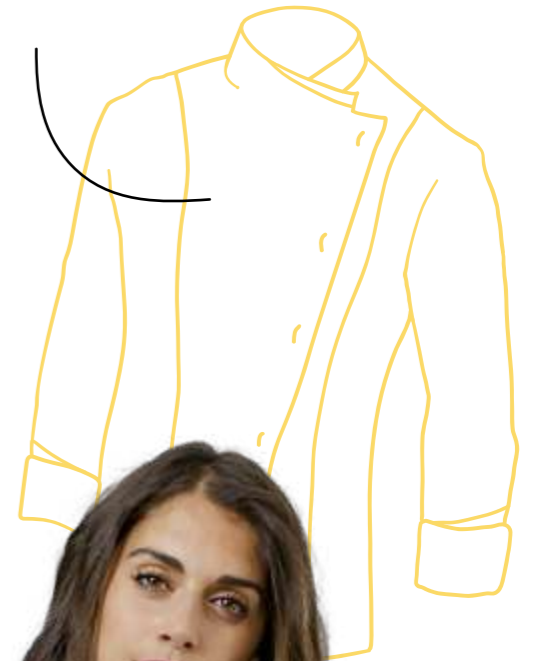

Più comfort e traspirabilità  
More movement and breathability

**CLAIRE**  
ART. 28GA0248

Giacca Chef Donna  
Woman Chef Jacket

Tessuto / Fabric  
55% Cotone / Cotton  
42% Poliestere / Polyester  
3% Elastan  
160 gr/m²

Taglie / Sizes  
XS - 3XL

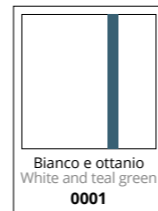

**ALAN**  
ART. 28GA0250  
Giacca Chef  
Chef Jacket  
P. 55





**HORECA**  
GIACCA CHEF  
CHEF JACKET

OEKO-TEX®  
CONFIDENCE IN TEXTILES  
**STANDARD 100**  
21CX00066 CENTROCOT  
Testato per sostanze nocive.  
www.oeko-tex.com/standard100

**AMABEL**  
ART. 28GA0194  
Giacca Chef Donna  
Woman Chef Jacket

Tessuto / Fabric  
100% Cotone drill sanfor  
Drill sanfor cotton  
190 gr/m<sup>2</sup>

Taglie / Sizes  
S - 3XL



**EMMA**  
ART. 28GA0036

Giacca Chef Donna  
Woman Chef Jacket

Tessuto / Fabric  
100% Cotone drill sanfor  
Drill sanfor cotton  
190 gr/m<sup>2</sup>

Taglie / Sizes  
S - 3XL



Dettaglio ricamo sul colletto  
Embroidery details







**HORECA**  
GREMBIULI CHEF  
CHEF APRONS

Le bretelle offrono maggior comfort rispetto al tradizionale laccio che poggia sulla nuca  
The braces give more comfort compared with classic apron lace that lies on the nape

## GREMBIULE CHEF

ART. 28PZ0375/00-0757

Grembiule Chef / Chef Apron

Tessuto / Fabric  
55% Cotone / Cotton  
42% Poliestere / Polyester  
3% Elastan  
160 gr/m<sup>2</sup>

Taglie / Sizes  
UNICA / ONE SIZE  
(h. 105)

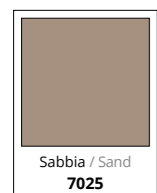

Lacci per torcione  
Rag holder band

## NEW GREMBIULE CHEF

ART. 28PZ0375/00-0037

Grembiule Chef / Chef Apron

Tessuto / Fabric  
35% Cotone / Cotton  
65% Poliestere / Polyester  
210 gr/m<sup>2</sup>

Taglie / Sizes  
UNICA / ONE SIZE  
(h. 105)



Doppio tessuto sulla pettorina per maggior protezione

Double fabric layer on the bib for more safety



Guarda il video del grembiule Chef  
Watch the video of Chef Apron



Le bretelle sono regolabili e staccabili per i lavaggi / Adjustable and removable braces

## GREMBIULE CHEF

ART. 28PZ0375/00-0819

Grembiule Chef / Chef Apron

Tessuto / Fabric  
35% Cotone / Cotton  
65% Poliestere / Polyester  
195 gr/m<sup>2</sup>

Taglie / Sizes  
UNICA / ONE SIZE  
(h. 105)



Realizzato in collaborazione con un professionista dell'alta cucina, lo Chef Lorenzo Cogo, il grembiule Chef non lascia nulla al caso.

Styled and designed thanks to the partnership with the top Chef Lorenzo Cogo, the Chef apron doesn't leave anything to chance.

Il grembiule Chef è ricco di dettagli e permette maggiore libertà di movimento rispetto alla tradizionale giacca.

The Chef apron has a lot of features that allow movements and activities better than the traditional chef jacket.

Ampia tasca a marsupio sul petto, con portapenne o pinze  
Wide breast pocket, with pen or pliers holder

Cinturino regolabile sul retro con gancio  
Adjustable band on the backside



Tasconi  
Wide cargo pockets

Piega frontale per libertà di movimento  
Front fold for best comfort





**HORECA**  
GREMBIULI CHEF  
CHEF APRONS

**LONDRA**

ART. 28PZ0343

Grembiule Unisex / Unisex Apron

Tessuto / Fabric  
100% Lino / Linen  
200 gr/m<sup>2</sup>

Taglie / Sizes  
UNICA / ONE SIZE  
(h. 90)



Beige / Beige  
7059



Lino 100%  
100% linen

← **GABRIEL**  
ART. 28GA0209  
Giacca Chef  
Chef Jacket  
P. 30

**TRENTO**

ART. 28PZ0003/00-0014

Grembiule / Apron

Tessuto / Fabric  
100% Cotone drill sanfor  
Drill sanfor cotton  
190 gr/m<sup>2</sup>

Taglie / Sizes  
UNICA / ONE SIZE  
(h. 90 - l. 98)



Blu / Blue  
4000



Bianco / White  
0001

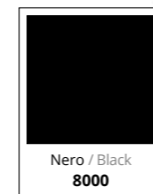

Nero / Black  
8000



OEKO-TEX®  
CONFIDENCE IN TEXTILES  
STANDARD 100  
21CX00066 CENTROCOT  
Testato per sostanze nocive.  
www.oeko-tex.com/standard100

**HORECA**  
GREMBIULI CHEF / CHEF APRONS





**HORECA**  
GREMBIULI CHEF  
CHEF APRONS

OEKO-TEX®  
CONFIDENCE IN TEXTILES  
**STANDARD 100**  
21CX00066 CENTROCOT  
Testato per sostanze nocive.  
www.oeko-tex.com/standard100

**TRENTO**  
ART. 28PZ0003/00-0757

Grembiule / Apron

Tessuto / Fabric  
55% Cotone / Cotton  
42% Poliestere / Polyester  
3% Elastan  
160 gr/m<sup>2</sup>

Taglie / Sizes  
UNICA / ONE SIZE  
(h. 90 - l. 98)

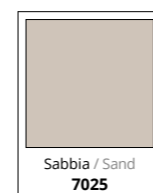

**TRENTO**  
ART. 28PZ0003/00-0676

Grembiule / Apron

Tessuto / Fabric  
20% Cotone / Cotton  
76% Poliestere / Polyester  
4% Elastan  
166 gr/m<sup>2</sup>

Taglie / Sizes  
UNICA / ONE SIZE  
(h. 90 - l. 98)



← **VICTOR**  
ART. 28GA0218  
Giacca Chef  
Chef Jacket  
P. 52



← **VICTOR**  
ART. 28GA0218  
Giacca Chef  
Chef Jacket  
P. 52

→ **GABRIEL**  
ART. 28GA0209  
Giacca Chef  
Chef Jacket  
P. 30



**HORECA**  
GREMBIULI CHEF  
CHEF APRONS

OEKO-TEX®  
CONFIDENCE IN TEXTILES  
**STANDARD 100**  
21CX00066 CENTROCOT  
Testato per sostanze nocive.  
www.oeko-tex.com/standard100

**JAMEY**  
ART. 28PZ0308

**Grembiule Unisex con Pettorina**  
*Unisex Bib Apron*

Tessuto / Fabric  
100% Cotone / Cotton  
190 gr/m<sup>2</sup>

Taglie / Sizes  
UNICA / ONE SIZE  
(h. 96)



*Laccio regolabile  
con bottoni*  
*Adjustable neck strap  
with buttons*

**CIRO**  
ART. 28PZ0399/00-0014

**Grembiule Unisex con Pettorina**  
*Unisex Bib Apron*

Tessuto / Fabric  
100% Cotone drill sanfor / Drill sanfor cotton  
190 gr/m<sup>2</sup>

Taglie / Sizes  
UNICA / ONE SIZE  
(h. 90 - larghezza pettorina 25)

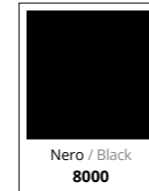

*Laccio regolabile  
con velcro*  
*Adjustable neck strap  
with velcro*

**CIRO**  
ART. 28PZ0399/00-0715

**Grembiule Unisex con Pettorina**  
*Unisex Bib Apron*

Tessuto / Fabric  
35% Cotone / Cotton  
65% Poliestere / Polyester  
190 gr/m<sup>2</sup>

Taglie / Sizes  
UNICA / ONE SIZE  
(h. 90 - larghezza pettorina 25)

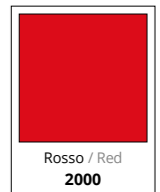





**HORECA**  
GREMBIULI CHEF  
CHEF APRONS

## GREMBIULE CERATO

ART. 12PZ0057

**Grembiule Cerato Unisex**  
*Unisex Oilskin Apron*

Tessuto / Fabric

80% PVC ignifugo / *fireproof PVC*  
20% tessuto ignifugo garzato di poliestere  
*fireproof gauzed polyester fabric*  
320 gr/m<sup>2</sup>

Taglie / Sizes

UNICA / ONE SIZE



### PVC FODERSAN CIRÈ

Impermeabile, traspirante,  
resistente a oltre 100°C,  
antimicotico, antistatico, ignifugo.

*Waterproof, breathable, resistant  
over 100°C, antimycotic, antistatic,  
fireretardant.*



## AOSTA

ART. 28PZ0006

**Grembiule Unisex con Pettorina**  
*Unisex Bib Apron*

Tessuto / Fabric

100% Cotone drill sanfor / *Drill sanfor cotton*  
190 gr/m<sup>2</sup>

Taglie / Sizes

UNICA / ONE SIZE

(h. 84 - l. 64 - larghezza pettorina 24)



OEKO-TEX®  
CONFIDENCE IN TEXTILES  
**STANDARD 100**  
21CX0066 CENTROCOT  
Testato per sostanze nocive.  
www.oeko-tex.com/standard100

## TORINO

ART. 28PZ0004

**Grembiule / Apron**

Tessuto / Fabric

100% Cotone drill sanfor  
*Drill sanfor cotton*  
190 gr/m<sup>2</sup>

Taglie / Sizes

UNICA / ONE SIZE

(h. 60 - l. 87)







**HORECA**  
PANTALONI CHEF  
CHEF TROUSERS

OEKO-TEX®  
CONFIDENCE IN TEXTILES  
**STANDARD 100**  
21CX00066 CENTROCOT  
Testato per sostanze nocive.  
www.oeko-tex.com/standard100

**TRINITY**  
ART. 28PA1114

Pantaloni Chef / Chef Trousers

Tessuto / Fabric  
98% Cotone / Cotton  
2% Elastan  
245 gr/m²

Taglie / Sizes  
I° 42-44-46  
II° 48-50-52  
III° 54-56-58



Tecnologia  
brevettata,  
3 taglie in una!  
Multisize patented  
tecnology: 3 sizes in one!

Tessuto  
elasticizzato  
Strech fabric

→ **TRINITY**  
ART. 28GA0243  
Giacca Chef  
Chef Jacket  
P. 26



Sul retro due alamari regolabili in vita  
in tre posizioni con bottone a pressione  
On the rear two frogging closures adjustable  
with snap buttons



Tecnologia multisize brevettata: 3  
taglie in una / Multisize patented  
technology: 3 sizes in one

Sui fianchi  
scorrono le zip  
che permettono di  
regolare la misura  
in vita, sui fianchi  
e gambe  
Two zippers on sides to adjust  
waist, hips and leg sizes



Sul davanti la  
misura si regola  
grazie alle zip poste  
sopra le tasche  
On the front the size is  
adjustable thanks to the zipper  
above the pocket



Pied de poule / Nero  
Pied de poule / Black  
9642



Pied de poule / Rosso  
Pied de poule / Red  
8500



Pied de poule / Giallo  
Pied de poule / Yellow  
9644



Pied de poule / Bluette  
Pied de poule / Blue  
9643

Su ordinazione  
On demand

Su ordinazione  
On demand



Guarda il video  
dei pantaloni Trinity  
Watch the Trinity video





**HORECA**  
PANTALONI CHEF  
CHEF TROUSERS

OEKO-TEX®  
CONFIDENCE IN TEXTILES  
**STANDARD 100**  
21CX00066 CENTROCOT  
Testato per sostanze nocive.  
www.oeko-tex.com/standard100

Tessuto  
elasticizzato  
Stretch Fabric



**JOSH**  
ART. 28PA0879/00-0757  
Pantaloni Chef / Chef Trousers

Tessuto / Fabric  
55% Cotone / Cotton  
42% Poliestere / Polyester  
3% Elastan  
160 gr/m²

Taglie / Sizes  
XS - 3XL



**JOSH**  
ART. 28PA0879/00-0014  
Pantaloni Chef / Chef Trousers

Tessuto / Fabric  
100% Cotone drill sanfor  
100% Drill sanfor cotton  
190 gr/m²

Taglie / Sizes  
XS - 3XL

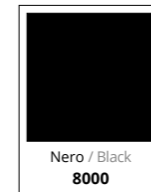
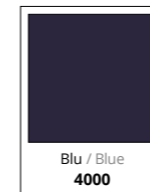

Con elastico  
e coulisse  
With elastic waist and coulisse



**JOSH**  
ART. 28PA0879/00-0647  
Pantaloni Chef / Chef Trousers

Tessuto / Fabric  
100% Cotone drill sanfor  
100% Drill sanfor cotton  
190 gr/m²

Taglie / Sizes  
XS - 3XL

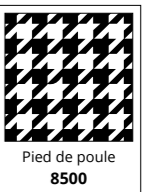





**HORECA**  
PANTALONI CHEF  
CHEF TROUSERS

**JOSH PRIME**

ART. 28PA0879/00-0991

Pantaloni Chef / Chef Trousers

Tessuto / Fabric

93% Poliestere / Polyester  
7% Elastan  
160 gr/m<sup>2</sup>

Taglie / Sizes

XS - 3XL

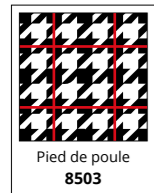

Con elastico  
e coulisse  
With elastic waist  
and coulisse

Pied de poule con  
quadro riga rossa  
Pied de poule fabric with  
red line pattern



**CLEM**

ART. 28PA1118

Pantaloni Chef / Chef Trousers

Tessuto / Fabric

98% Cotone / Cotton  
2% Elastan  
245 gr/m<sup>2</sup>

Taglie / Sizes

XS - 3XL



Pantaloni unisex  
con coulisse  
ed elastico  
Unisex trousers with  
coulisse and elastic waist



Vestibilità  
drop crotch  
Drop crotch fit

OEKO-TEX®  
CONFIDENCE IN TEXTILES  
STANDARD 100  
21CX00066 CENTROCOT  
Testato per sostanze nocive.  
www.oeko-tex.com/standard100





**HORECA**  
PANTALONI CHEF  
CHEF TROUSERS

OEKO-TEX®  
CONFIDENCE IN TEXTILES  
**STANDARD 100**  
21CX00066 CENTROCOT  
Testato per sostanze nocive.  
www.oeko-tex.com/standard100

**DENZEL**  
ART. 28PA0881/00-0648  
Pantaloni Chef / Chef Trousers

**DENZEL**  
ART. 28PA0881/00-0649  
Pantaloni Chef / Chef Trousers

**AUSTIN**  
ART. 28PA0928  
Pantaloni Chef / Chef Trousers

Tessuto / Fabric  
20% Cotone / Cotton  
76% Poliestere / Polyester  
4% Elastan  
166 gr/m²

Taglie / Sizes  
XS - 3XL



→ **ADRIAN**  
ART. 28GA0193/00  
Giacca Chef  
Chef Jacket  
P. 41



Con elastico  
e coulisse  
With elastic waist  
and coulisse



Tascone  
laterale  
Side pocket

Tessuto / Fabric  
100% Cotone / Cotton  
190 gr/m²

Taglie / Sizes  
40 - 64



Ampia  
gamma taglie  
Wide size range



Tessuto / Fabric  
100% Cotone / Cotton  
190 gr/m²

Taglie / Sizes  
40 - 64





**HORECA**  
PANTALONI CHEF  
CHEF TROUSERS

OEKO-TEX®  
CONFIDENCE IN TEXTILES  
**STANDARD 100**  
21CX00066 CENTROCOT  
Testato per sostanze nocive.  
www.oeko-tex.com/standard100

**DERBY**  
ART. 09PA0868

Pantaloni Unisex / Unisex Trousers

Tessuto / Fabric  
100% Cotone / Cotton  
150 gr/m²

Taglie / Sizes  
XS - 3XL



Grigio / Grey  
8009

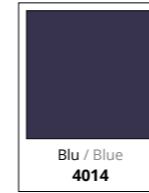

Blu / Blue  
4014

**TIZIANO**  
ART. 17PA0048

Pantaloni Chef / Chef Trousers

Tessuto / Fabric  
100% Cotone drill sanfor  
100% Drill sanfor cotton  
190 gr/m²

Taglie / Sizes  
40 - 64



Bianco / White  
0001

*Ampia gamma taglie*  
Wide size range



*Ampia gamma taglie*  
Wide size range



*Due tasconi laterali*  
Side cargo pocket



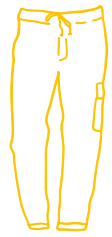

**HORECA**  
PANTALONI CHEF  
CHEF TROUSERS

OEKO-TEX®  
CONFIDENCE IN TEXTILES  
**STANDARD 100**  
21CX00066 CENTROCOT  
Testato per sostanze nocive.  
www.oeko-tex.com/standard100

**MILANO**  
ART. 17PA0047

**Pantaloni Chef Unisex**  
Unisex Chef Trousers

Tessuto / Fabric  
100% Cotone drill sanfor  
100% Drill sanfor cotton  
190 gr/m²

Taglie / Sizes  
38 - 64

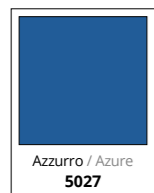
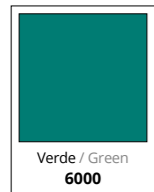

Vita  
elasticizzata  
Elastic waist

Ampia  
gamma taglie  
Wide size range





**HORECA**  
ACCESSORI CHEF  
CHEF ACCESSORIES

OEKO-TEX®  
CONFIDENCE IN TEXTILES  
**STANDARD 100**  
21CX00066 CENTROCOT  
Testato per sostanze nocive.  
www.oeko-tex.com/standard100

## JACK

ART. 28BE0008/00-9000

Berretto Chef / Chef Hat

Tessuto / Fabric  
100% Cotone / Cotton  
140 gr/m<sup>2</sup>

Taglie / Sizes  
UNICA / ONE SIZE



## DEAN

ART. 28BE0149

Berretto Chef / Chef Hat

Tessuto / Fabric  
35% Cotone / Cotton  
65% Poliestere / Polyester  
130 gr/m<sup>2</sup>

Taglie / Sizes  
UNICA / ONE SIZE

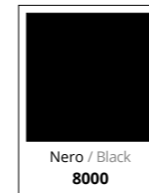

Chiusura regolabile  
con velcro  
Adjustable velcro closure

## JACK

ART. 28BE0008/00-0757

Berretto Chef / Chef Hat

Tessuto / Fabric  
55% Cotone / Cotton  
42% Poliestere / Polyester  
3% Elastan  
160 gr/m<sup>2</sup>

Taglie / Sizes  
UNICA / ONE SIZE



## LINK

ART. 28SE0183

Bottoni / Buttons

Confezione  
da 10 pezzi  
Packaging 10 pcs







**HORECA**  
ACCESSORI CHEF  
CHEF ACCESSORIES

OEKO-TEX®  
CONFIDENCE IN TEXTILES  
**STANDARD 100**  
21CX00066 CENTROCOT  
Testato per sostanze nocive.  
www.oeko-tex.com/standard100

## TOM

ART. 28BE0014

Bustina con rete / Cap with net

Tessuto / Fabric  
35% Cotone / Cotton  
65% Poliestere / Polyester  
130 gr/m<sup>2</sup>

Taglie / Sizes  
UNICA / ONE SIZE



Confezione da 10 pezzi  
Pack 10 pcs



## JERRY

ART. 28BE0015

Bustina senza rete / Cap without net

Tessuto / Fabric  
35% Cotone / Cotton  
65% Poliestere / Polyester  
130 gr/m<sup>2</sup>

Taglie / Sizes  
UNICA / ONE SIZE



Confezione da 10 pezzi  
Pack 10 pcs



## JOE

ART. 28BE0013

Berretto / Cap

Tessuto / Fabric  
35% Cotone / Cotton  
65% Poliestere / Polyester  
130 gr/m<sup>2</sup>

Taglie / Sizes  
UNICA / ONE SIZE



## BRAD

ART. 28BE0005

Berretto / Cap

Tessuto / Fabric  
100% Poliestere / Polyester  
200 gr/m<sup>2</sup>

Taglie / Sizes  
I° - II°



Antimacchia e  
ingualcibile  
Stain resistant, crease resistant

## ALICE

ART. 28CF0004

Cuffia con rete / Bonnet with net

Tessuto / Fabric  
35% Cotone / Cotton  
65% Poliestere / Polyester  
130 gr/m<sup>2</sup>

Taglie / Sizes  
UNICA / ONE SIZE



Confezione da 10 pezzi  
Pack 10 pcs



## HELEN

ART. 28CF0005

Cuffia senza rete / Bonnet without net

Tessuto / Fabric  
35% Cotone / Cotton  
65% Poliestere / Polyester  
130 gr/m<sup>2</sup>

Taglie / Sizes  
UNICA / ONE SIZE



Confezione da 10 pezzi  
Pack 10 pcs



## BILL

ART. 28BE0006

Berretto / Cap

Tessuto / Fabric  
35% Cotone / Cotton  
65% Poliestere / Polyester  
130 gr/m<sup>2</sup>

Taglie / Sizes  
UNICA / ONE SIZE



## TED

ART. 28BE0012

Berretto / Cap

Tessuto / Fabric  
35% Cotone / Cotton  
65% Poliestere / Polyester  
130 gr/m<sup>2</sup>

Taglie / Sizes  
UNICA / ONE SIZE





**HORECA**  
ACCESSORI CHEF  
CHEF ACCESSORIES

OEKO-TEX®  
CONFIDENCE IN TEXTILES  
**STANDARD 100**  
21CX00066 CENTROCOT  
Testato per sostanze nocive.  
www.oeko-tex.com/standard100

## MARTIN

ART. 28BE0017

Bandana Unisex / Unisex Bandana

Tessuto / Fabric

35% Cotone / Cotton

65% Poliestere / Polyester

130 gr/m<sup>2</sup>

Taglie / Sizes

UNICA / ONE SIZE

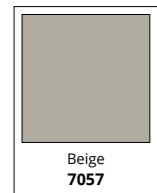
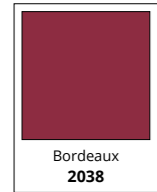

## LIZ

ART. 28BE0022

Bandana con frontino  
Bandana with sunshield

Tessuto / Fabric

35% Cotone / Cotton

65% Poliestere / Polyester

130 gr/m<sup>2</sup>

Taglie / Sizes

UNICA / ONE SIZE

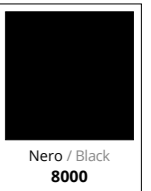

## ERIC

ART. 28BE0176

Bandana Unisex / Unisex Bandana

Tessuto / Fabric

100% cotone / Cotton

150 gr/m<sup>2</sup>

Taglie / Sizes

UNICA / ONE SIZE





*L'eleganza è servita*



*Elegance is served*

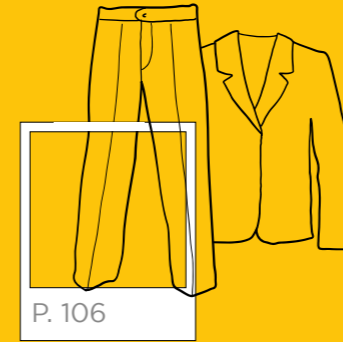

**ABITO**  
Suit

**CAMICIA UOMO**  
Man shirt

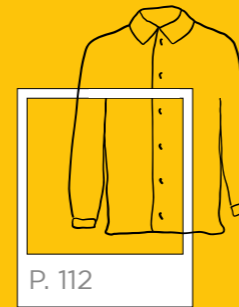
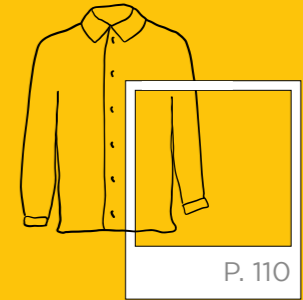

**CAMICIA DONNA**  
Woman blouse



**GILET**  
Vest

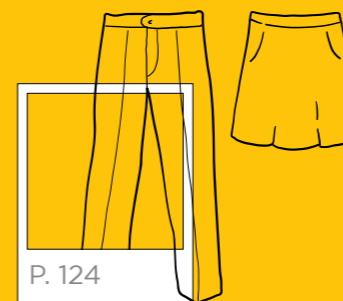

**PANTALONI E GONNE**  
Trousers and skirts

**ACCESSORI**  
Accessories

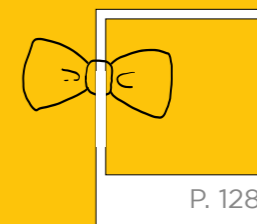



**HORECA**  
RECEPTION E SALA  
HALLS AND ATTENDANTS

## BARRY

ART. 28PA0897/01

Pantaloni Uomo / Man Trousers

Tessuto / Fabric  
90% Poliestere / Polyester  
10% Viscosa / Viscose  
175 gr/m<sup>2</sup>

Taglie / Sizes  
42 - 60

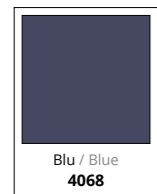

## DYLAN

ART. 28GA0184/01

Giacca Uomo / Man Jacket

Tessuto / Fabric  
90% Poliestere / Polyester  
10% Viscosa / Viscose  
175 gr/m<sup>2</sup>

Taglie / Sizes  
42 - 60







**HORECA**  
RECEPTION E SALA  
HALLS AND ATTENDANTS

**ALEXA**  
ART. 28GA0185/01

**Giacca Donna / Woman Jacket**

Tessuto / Fabric  
90% Poliestere / Polyester  
10% Viscosa / Viscose  
175 gr/m<sup>2</sup>

Taglie / Sizes  
40 - 54

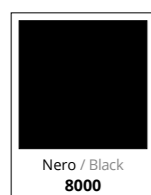

Nero / Black  
8000

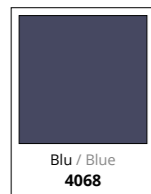

Blu / Blue  
4068



Grigio / Grey  
8040



Foderata  
Lined



**ALISSA**  
ART. 28PA0898/01

**Pantaloni Donna / Woman Trousers**

Tessuto / Fabric  
90% Poliestere / Polyester  
10% Viscosa / Viscose  
175 gr/m<sup>2</sup>

Taglie / Sizes  
40 - 54

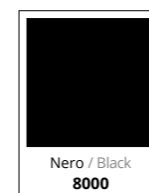

Nero / Black  
8000



Blu / Blue  
4068



Grigio / Grey  
8040



**STELLA**  
ART. 28GO0052

**Gonna / Skirt**

Tessuto / Fabric  
90% Poliestere / Polyester  
10% Viscosa / Viscose  
175 gr/m<sup>2</sup>

Taglie / Sizes  
40 - 54

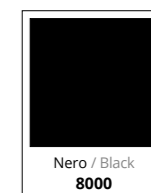

Nero / Black  
8000



Blu / Blue  
4068



Grigio / Grey  
8040



Foderata  
Lined

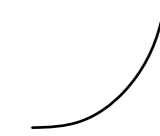



**HORECA**  
RECEPTION E SALA  
HALLS AND ATTENDANTS

OEKO-TEX®  
CONFIDENCE IN TEXTILES  
**STANDARD 100**  
21CX00066 CENTROCOT  
Testato per sostanze nocive.  
www.oeko-tex.com/standard100

Collo alla  
coreana  
Korean neck



**EVAN**  
ART. 28CM0275

Camicia Uomo / Man Shirt

Tessuto / Fabric  
97% Cotone / Cotton  
3% Elastan  
130 gr/m<sup>2</sup>

Taglie / Sizes  
S - 3XL

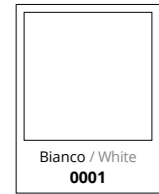
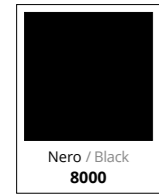

Tessuto  
elasticizzato  
Stretch fabric







**HORECA**  
RECEPTION E SALA  
HALLS AND ATTENDANTS

OEKO-TEX®  
CONFIDENCE IN TEXTILES  
**STANDARD 100**  
21CX00066 CENTROCOT  
Testato per sostanze nocive.  
www.oeko-tex.com/standard100

Collo alla  
coreana  
Korean neck



**RUBINA**  
ART. 28CM0281

Camicia Donna / Woman Shirt

Tessuto / Fabric  
97% Cotone / Cotton  
3% Elastan  
130 gr/m²

Taglie / Sizes  
XS - 3XL

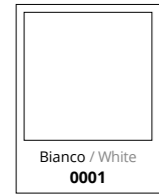

Tessuto  
elasticizzato  
Stretch fabric





**HORECA**  
RECEPTION E SALA  
HALLS AND ATTENDANTS

OEKO-TEX®  
CONFIDENCE IN TEXTILES  
**STANDARD 100**  
21CX00066 CENTROCOT  
Testato per sostanze nocive.  
www.oeko-tex.com/standard100

**JAMES**  
ART. 28CM0256  
Camicia Uomo / Man Shirt

Tessuto / Fabric  
97% Cotone / Cotton  
3% Elastan  
130 gr/m²

Taglie / Sizes  
S - 3XL

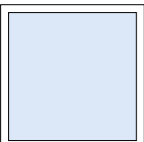

Azzurro / Azure  
5071

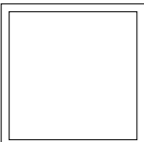

Bianco / White  
0001

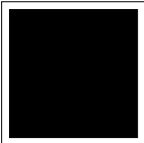

Nero / Black  
8000

Tessuto  
elasticizzato  
Stretch fabric







**HORECA**  
RECEPTION E SALA  
HALLS AND ATTENDANTS

OEKO-TEX®  
CONFIDENCE IN TEXTILES  
**STANDARD 100**  
21CX00066 CENTROCOT  
Testato per sostanze nocive.  
www.oeko-tex.com/standard100

**LISA**  
ART. 28CM0164

Camicia Donna / Woman Shirt

Tessuto / Fabric  
97% Cotone / Cotton  
3% Elastan  
130 gr/m²

Taglie / Sizes  
XS - 3XL



Tessuto  
elasticizzato  
Stretch fabric

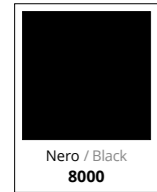
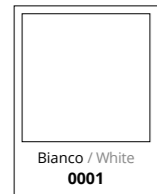
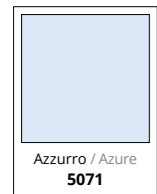



**HORECA**  
RECEPTION E SALA  
HALLS AND ATTENDANTS

OEKO-TEX®  
CONFIDENCE IN TEXTILES  
**STANDARD 100**  
21CX00066 CENTROCOT  
Testato per sostanze nocive.  
www.oeko-tex.com/standard100

**MASSIMO**  
ART. 28CM0161/00-9020  
Camicia Uomo / Man Shirt

Tessuto / Fabric  
35% Cotone / Cotton  
65% Poliestere / Polyester  
130 gr/m²

Taglie / Sizes  
XS - 3XL

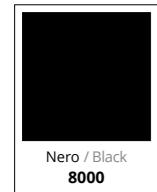

*Irrestringibile*  
Unshrinkable



*Taschino petto  
sinistro*  
Breast pocket

**MASSIMO**  
ART. 28CM0161/00-9000  
Camicia Uomo / Man Shirt

Tessuto / Fabric  
100% Cotone / Cotton  
120 gr/m²

Taglie / Sizes  
S - 3XL



*Popeline irrestringibile*  
Unshrinkable

*Taschino petto  
sinistro*  
Breast pocket







**HORECA**  
RECEPTION E SALA  
HALLS AND ATTENDANTS

OEKO-TEX®  
CONFIDENCE IN TEXTILES  
**STANDARD 100**  
21CX00066 CENTROCOT  
Testato per sostanze nocive.  
www.oeko-tex.com/standard100

**MARIA**  
ART. 28CM0162  
Camicia Donna / Woman Shirt

Tessuto / Fabric  
35% Cotone / Cotton  
65% Poliestere / Polyester  
130 gr/m<sup>2</sup>

Taglie / Sizes  
S - 3XL

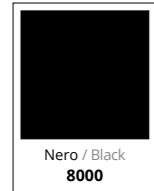

*Irrestringibile*  
Unshrinkable



**MARTA**  
ART. 28CM0163  
Camicia Donna / Woman Shirt

Tessuto / Fabric  
100% Cotone / Cotton  
120 gr/m<sup>2</sup>

Taglie / Sizes  
XS - 3XL



*Popeline*  
*irrestringibile*  
Unshrinkable popeline



**BARBARA**  
ART. 28CM0165  
Camicia Donna / Woman Shirt

Tessuto / Fabric  
97% Cotone / Cotton  
3% Elastan  
130 gr/m<sup>2</sup>

Taglie / Sizes  
S - XXL



*Tessuto*  
*elasticizzato*  
Stretch fabric



**HORECA**  
RECEPTION E SALA  
HALLS AND ATTENDANTS

OEKO-TEX®  
CONFIDENCE IN TEXTILES  
**STANDARD 100**  
21CX00066 CENTROCOT  
Testato per sostanze nocive.  
www.oeko-tex.com/standard100

**STEFANO**  
ART. 28GT0010  
Gilet Uomo / Man Vest

Tessuto / Fabric  
100% Poliestere / Polyester  
200 gr/m<sup>2</sup>

Taglie / Sizes  
S - XXL

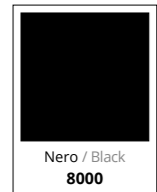

Antimacchia e  
ingualcibile  
Stain resistant,  
crease resistant

**MIRELLA**  
ART. 28GT0012  
Gilet Donna / Woman Vest

Tessuto / Fabric  
100% Poliestere / Polyester  
200 gr/m<sup>2</sup>

Taglie / Sizes  
S - XXL

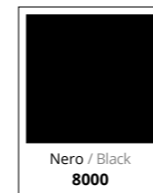

Antimacchia e  
ingualcibile  
Stain resistant,  
crease resistant



Antimacchia e  
ingualcibile  
Stain resistant,  
crease resistant



**MARION**  
ART. 28GT0089  
Gilet Donna Lungo / Woman Long Vest

Tessuto / Fabric  
100% Poliestere / Polyester  
200 gr/m<sup>2</sup>

Taglie / Sizes  
S - XXL



Gilet Donna Lungo / Woman Long Vest



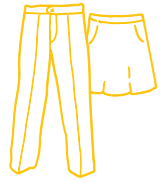

**HORECA**  
RECEPTION E SALA  
HALLS AND ATTENDANTS

OEKO-TEX®  
CONFIDENCE IN TEXTILES  
**STANDARD 100**  
21CX00066 CENTROCOT  
Testato per sostanze nocive.  
www.oeko-tex.com/standard100

**EDOARDO**  
ART. 28PA0206

Pantaloni Uomo / Man Trousers

Tessuto / Fabric  
100% Poliestere / Polyester  
180 gr/m<sup>2</sup>

Taglie / Sizes  
40 - 60

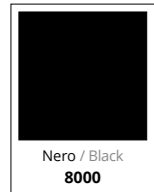

Ampia  
gamma taglie  
Wide size range



Antimacchia  
e ingualcibile  
Stain resistant,  
crease resistant

→ **JAMES**  
ART. 28CM0256  
Camicia Uomo  
Man Shirt  
P. 114

**PAOLA**  
ART. 28PA0054

Pantaloni Donna / Woman Trousers

Tessuto / Fabric  
100% Poliestere / Polyester  
180 gr/m<sup>2</sup>

Taglie / Sizes  
38 - 56

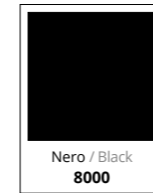

Vita alta  
High waist

Antimacchia  
e ingualcibile  
Stain resistant,  
crease resistant

**SUSANNE**  
ART. 28PA0788

Pantaloni Donna / Woman Trousers

Tessuto / Fabric  
100% Poliestere / Polyester  
180 gr/m<sup>2</sup>

Taglie / Sizes  
38 - 56



Vita bassa  
Low waist

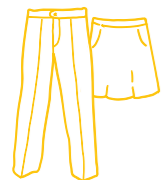

**HORECA**  
RECEPTION E SALA  
HALLS AND ATTENDANTS

OEKO-TEX®  
CONFIDENCE IN TEXTILES  
**STANDARD 100**  
21CX00066 CENTROCOT  
Testato per sostanze nocive.  
www.oeko-tex.com/standard100

**PATRIZIA**  
ART. 18PA1160

**Pantaloni Donna / Woman Trousers**

Tessuto / Fabric  
55% Cotone / Cotton  
42% Poliestere / Polyester  
3% Elastan  
160 gr/m<sup>2</sup>

Taglie / Sizes  
38 - 60



*Ampia  
gamma taglie*  
Wide size range



*Tessuto  
elasticizzato*  
Stretch fabric

**PAMELA**  
ART. 18GO0055

**Gonna / Skirt**

Tessuto / Fabric  
55% Cotone / Cotton  
42% Poliestere / Polyester  
3% Elastan  
160 gr/m<sup>2</sup>

Taglie / Sizes  
38 - 60



*Tessuto  
elasticizzato*  
Stretch fabric







**HORECA**  
RECEPTION E SALA  
HALLS AND ATTENDANTS

OEKO-TEX®  
CONFIDENCE IN TEXTILES  
**STANDARD 100**  
21CX00066 CENTROCOT  
Testato per sostanze nocive.  
www.oeko-tex.com/standard100

## JODY

ART. 28BE0204

Berretto / Cap

Tessuto / Fabric  
100% Poliestere / Polyester  
150 gr/m<sup>2</sup>

Taglie / Sizes  
UNICA / ONE SIZE



→ DEVON  
→ FRANKIE  
Grembiule  
Apron  
P. 171 - 152

## KYLE

ART. 28BE0205

Berretto / Cap

Tessuto / Fabric  
35% Cotone / Cotton  
65% Poliestere / Polyester  
195 gr/m<sup>2</sup>

Taglie / Sizes  
UNICA / ONE SIZE

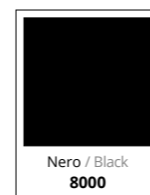
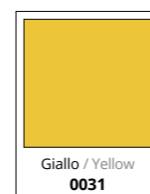

→ ASH  
→ EDDIE  
→ BOBBY  
→ KIT  
Grembiule  
Apron  
P. 142 - 168 - 169





**HORECA**  
RECEPTION E SALA  
HALLS AND ATTENDANTS

OEKO-TEX®  
CONFIDENCE IN TEXTILES  
**STANDARD 100**  
21CX00066 CENTROCOT  
Testato per sostanze nocive.  
www.oeko-tex.com/standard100

## HOLLY

ART. 28BE0156/00-0111

Berretto / Cap

Tessuto / Fabric  
100% Poliestere / Polyester  
200 gr/m<sup>2</sup>

Taglie / Sizes  
UNICA / ONE SIZE



## HOLLY e

ART. 28BE0156/00-0819

Berretto / Cap

Tessuto / Fabric  
35% Cotone / Cotton  
65% Poliestere / Polyester  
195 gr/m<sup>2</sup>

Taglie / Sizes  
UNICA / ONE SIZE



## GEORGE

ART. 28CV0001

Papillon / Bow Tie

Tessuto / Fabric  
100% Poliestere / Polyester  
200 gr/m<sup>2</sup>

Taglie / Sizes  
UNICA / ONE SIZE

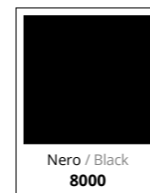





**HORECA**  
RECEPTION E SALA  
HALLS AND ATTENDANTS

**GINNY**  
ART. 28CV0017

Cravattino Unisex / Unisex Necktie

Tessuto / Fabric  
100% Poliestere / Polyester  
200 gr/m<sup>2</sup>

Taglie / Sizes  
UNICA / ONE SIZE

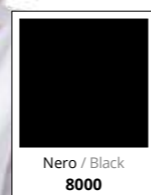
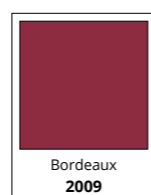

**ALVIN**  
ART. 28CV0018

Cravatta / Tie

Tessuto / Fabric  
90% Poliestere / Polyester  
10% Viscosa / Viscose  
175 gr/m<sup>2</sup>

Taglie / Sizes  
UNICA / ONE SIZE



Vestiamo le  
acrobazie più audaci



We dress the  
bravest acrobatics



LIMITED EDITION  
2023

P. 136

GREMBIULI  
CON PETTORINA  
Bib aprons

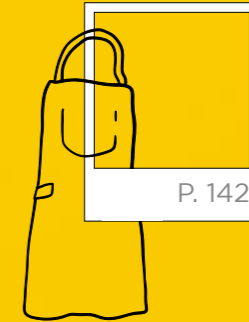

P. 142



P. 168

GREMBIULI  
Aprons





**HORECA**  
GREMBIULI  
APRONS

## PROGETTO VITA E

Etica  
Ambiente  
Tenacia  
Ispirazione  
Valore

Diamo **VALORE** ai prodotti, alle risorse e al lavoro delle persone, **ISPIRATI** dalla visione di un pianeta migliore ci impegniamo con **TENACIA** in progetti e azioni concrete mettendo al primo posto l'**AMBIENTE** e l'**ETICA**.

We give the **VALUE** to products, materials and work, **INSPIRED** by the vision of a healthier planet, we achieve with **TENACITY** projects and actions keeping the **ENVIRONMENT** and the **ETHICS** first.



### Economia circolare

Condivisione, prestito, riutilizzo, riparazione, ricondizionamento e riciclo dei materiali e prodotti esistenti il più a lungo possibile. In questo modo si estende il ciclo di vita dei prodotti, contribuendo a ridurre i rifiuti al minimo.

### Circular economy

Sharing, loan, reuse, repair, recycle existing materials and products for as long as possible, thus extending their life cycle and reducing the production of waste.



ReLiveTex® è il progetto di Maeba International, grossista italiano di tessuti e accessori, ideato per allungare il ciclo di vita di grandi volumi di tessuti pregiati, eccedenze di tessuti che altrimenti diventerebbero scarto.

ReLiveTex® attesta che i tessuti selezionati sono stati sottratti a processi di svalorizzazione e promossi a nuovi utilizzi come richiesto dagli obiettivi espressi dal Pacchetto Economia Circolare dell'Unione Europea (direttiva 2018/851). Si tratta di una certificazione ambientale prodotti - UNI EN ISO 14021.

ReLiveTex® is the project by Maeba International, an Italian wholesaler of fabrics and accessories, designed to lengthen the life cycle of large volumes of fine fabrics, surplus fabrics that would otherwise become waste.

ReLiveTex® certifies that these fabrics have been removed from devaluation processes and promoted to new uses, as required by the objectives expressed by the Circular Economy Package of the European Union (directive 2018/851). It is an environmental product certification - UNI EN ISO 14021.



Questi capi sono realizzati con eccedenze di tessuti, rimanenze di imprese tessili e brand, che altrimenti diventerebbero scarto. ReLiveTex® attesta che i tessuti selezionati sono stati sottratti a processi di svalorizzazione e promossi a nuovi utilizzi come richiesto dagli obiettivi espressi dal Pacchetto Economia Circolare dell'Unione Europea (direttiva 2018/851). Si tratta di una certificazione ambientale prodotti - UNI EN ISO 14021. Il progetto è coerente con l'obiettivo 12 CONSUMO E PRODUZIONI RESPONSABILI dell'Agenda 2030 per lo sviluppo sostenibile / These garments are made of fabrics surplus or discarded by textile companies, that would otherwise become waste. ReLiveTex® certifies that these fabrics have been removed from devaluation processes and promoted to new uses, as required by the objectives expressed by the Circular Economy Package of the European Union (directive 2018/851). It is an environmental product certification - UNI EN ISO 14021

Limited Edition 2023

## SLASH ART. 28PZ0520

Grembiule / Apron

Tessuto / Fabric  
31% Viscosa / Viscose  
67% Poliestere / Polyester  
2% Elastan  
260 gr/m<sup>2</sup>

Taglie / Sizes  
UNICA / ONE SIZE  
(h. 86)



Ampia tasca centrale e  
taschino al petto

Wide central pocket e breast pocket

Laccio al collo  
regolabile tramite nodo

Neck strap  
adjustable by knot



Rivetti in  
metallo sulle  
tasche

Metal rivets on  
the pockets

Chiusura in  
vita sul retro  
con lacci

Back waist closure  
with laces

**HORECA**  
GREMBIULI / APRONS





**HORECA**  
GREMBIULI  
APRONS

Limited Edition 2023

**BRUCE**  
ART. 28PZ0521  
Grembiule / Apron

Tessuto / Fabric  
64% Cotone / Cotton  
36% Elastan  
240 gr/m<sup>2</sup>

Taglie / Sizes  
UNICA / ONE SIZE  
(h. 86,5)



Tessuto elasticizzato  
Stretch fabric

Laccio al collo regolabile tramite nodo  
Neck strap adjustable by knot



Chiusura in vita sul retro con lacci  
Back waist closure with laces

Rivetti in metallo  
Metal rivets on the pockets

Ampia tasca sul fianco e taschino al petto  
Wide pocket on the side and breast pocket



Questi capi sono realizzati con eccedenze di tessuti, rimanenze di imprese tessili e brand, che altrimenti diventerebbero scarto. ReLiveTex® attesta che i tessuti selezionati sono stati sottratti a processi di svalorizzazione e promossi a nuovi utilizzi come richiesto dagli obiettivi espressi dal Pacchetto Economia Circolare dell'Unione Europea (direttiva 2018/851). Si tratta di una certificazione ambientale prodotti - UNI EN ISO 14021. Il progetto è coerente con l'obiettivo 12 CONSUMO E PRODUZIONI RESPONSABILI dell'Agenda 2030 per lo sviluppo sostenibile / These garments are made of fabrics surplus or discarded by textile companies, that would otherwise become waste. ReLiveTex® certifies that these fabrics have been removed from devaluation processes and promoted to new uses, as required by the objectives expressed by the Circular Economy Package of the European Union (directive 2018/851). It is an environmental product certification - UNI EN ISO 14021

Limited Edition 2023

**SID**  
ART. 28PZ0524  
Grembiule / Apron

Tessuto / Fabric  
75% Cotone / Cotton  
25% Seta / Silk  
144 gr/m<sup>2</sup>

Taglie / Sizes  
UNICA / ONE SIZE  
(h. 70)



Chiusura in vita sul retro con lacci in contrasto  
Back waist closure with laces



Ampia tasca centrale  
Wide central pocket





**HORECA**  
GREMBIULI  
APRONS

Ampia tasca centrale a due scomparti e taschino portapenne sul lato destro  
wide central pocket with two compartments and pen pocket

Limited Edition 2023

**TYLER**  
ART. 28PZ0523  
Grembiule / Apron

Tessuto / Fabric  
98% Cotone / Cotton  
2% Elastan  
180 gr/m<sup>2</sup>

Taglie / Sizes  
UNICA / ONE SIZE  
(h. 87)



Laccio al collo regolabile  
Adjustable neck strap



Chiusura in vita sul retro con lacci  
Back waist closure with laces



Questi capi sono realizzati con eccedenze di tessuti, rimanenze di imprese tessili e brand, che altrimenti diventerebbero scarto. ReLiveTex® attesta che i tessuti selezionati sono stati sottratti a processi di svalizzazione e promossi a nuovi utilizzi come richiesto dagli obiettivi espressi dal Pacchetto Economia Circolare dell'Unione Europea (direttiva 2018/851). Si tratta di una certificazione ambientale prodotti - UNI EN ISO 14021. Il progetto è coerente con l'obiettivo 12 CONSUMO E PRODUZIONI RESPONSABILI dell'Agenda 2030 per lo sviluppo sostenibile / These garments are made of fabrics surplus or discarded by textile companies, that would otherwise become waste. ReLiveTex® certifies that these fabrics have been removed from devaluation processes and promoted to new uses, as required by the objectives expressed by the Circular Economy Package of the European Union (directive 2018/851). It is an environmental product certification - UNI EN ISO 14021

Limited Edition 2023

**ELVIS**  
ART. 28PZ0522  
Grembiule / Apron

Tessuto / Fabric  
93% Cotone / Cotton  
4% Poliestere / Polyester  
3% Elastan  
270 gr/m<sup>2</sup>

Taglie / Sizes  
UNICA / ONE SIZE  
(h. 87,5)



Ampia tasca centrale a tre scomparti e taschino con fettuccia portapenne  
Wide central pocket and chest pocket with pen holder

Laccio al collo regolabile con bottoni a pressione  
Adjustable neck strap with snap buttons



Chiusura in vita sul retro con lacci  
Back waist closure with laces

Rivetti in metallo sulle tasche  
Metal rivets on the pockets





**HORECA**  
GREMBIULI  
APRONS

OEKO-TEX®  
CONFIDENCE IN TEXTILES  
**STANDARD 100**  
21CX00066 CENTROCOT  
Testato per sostanze nocive.  
www.oeko-tex.com/standard100

Disponibile anche nella  
versione senza pettorina.  
ART. EDDIE e BOBBY pag. 168 - 169

Available also without bib.  
ART. EDDIE & BOBBY p. 168 - 169

Laccio  
regolabile con  
bottoni  
Adjustable neck strap  
with buttons

**ASH**  
ART. 28PZ0453

Grembiule con pettorina unisex  
Unisex bib apron

Tessuto / Fabric  
35% Cotone / Cotton  
65% Poliestere / Polyester  
195 gr/m²

Taglie / Sizes  
UNICA / ONE SIZE  
(h. 95,5)

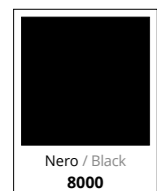
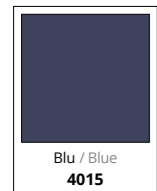

Passante multifunzione  
Multifunctional loop

**KIT**  
ART. 28PZ0461

Grembiule con pettorina unisex  
Unisex bib apron

Tessuto / Fabric  
35% Cotone / Cotton  
65% Poliestere / Polyester  
195 gr/m²

Taglie / Sizes  
UNICA / ONE SIZE  
(h. 93,5)

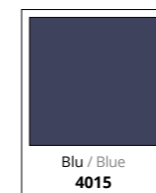
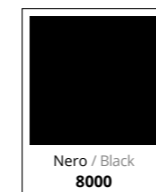

Passante  
multifunzione  
Multifunctional loop

Ampie tasche  
frontali  
Wide front pockets



→ **KYLE**  
ART. 28BE0205  
Berretto / Cap  
P. 129







**HORECA**  
GREMBIULI  
APRONS

OEKO-TEX®  
CONFIDENCE IN TEXTILES  
**STANDARD 100**  
21CX00066 CENTROCOT  
Testato per sostanze nocive.  
www.oeko-tex.com/standard100

**ROCCO**

ART. 28PZ0378

Grembiule con pettorina unisex  
*Unisex bib apron*

Tessuto / Fabric  
15% Cotone / Cotton  
85% Poliestere / Polyester  
220 gr/m<sup>2</sup>

Taglie / Sizes  
UNICA / ONE SIZE  
(h. 89)



**MIRIA**

ART. 28PZ0392

Grembiule donna con pettorina  
*Ladies bib apron*

Tessuto / Fabric  
35% Cotone / Cotton  
65% Poliestere / Polyester  
195 gr/m<sup>2</sup>

Taglie / Sizes  
UNICA / ONE SIZE  
(h. 71)

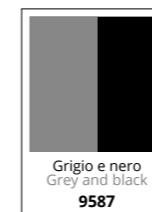

**NOÈ**

ART. 28PZ0379

Grembiule unisex / *Unisex apron*

Tessuto / Fabric  
35% Cotone / Cotton  
65% Poliestere / Polyester  
195 gr/m<sup>2</sup>

Taglie / Sizes  
UNICA / ONE SIZE  
(h. 42)





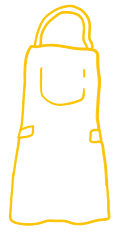

**HORECA**  
GREMBIULI  
APRONS

OEKO-TEX®  
CONFIDENCE IN TEXTILES  
**STANDARD 100**  
21CX00066 CENTROCOT  
Testato per sostanze nocive.  
www.oeko-tex.com/standard100

**MAYA**  
ART. 28PZ0382

Grembiule donna / Ladies apron

Tessuto / Fabric  
35% Cotone / Cotton  
65% Poliestere / Polyester  
195 gr/m<sup>2</sup>

Taglie / Sizes  
UNICA / ONE SIZE  
(h. 61)

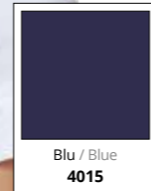
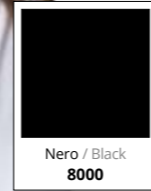
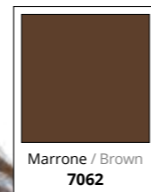
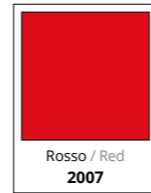

**RAMON**  
ART. 28PZ0381

Grembiule con pettorina unisex  
Unisex bib apron

Tessuto / Fabric  
35% Cotone / Cotton  
65% Poliestere / Polyester  
195 gr/m<sup>2</sup>

Taglie / Sizes  
UNICA / ONE SIZE  
(h. 92)

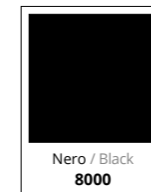
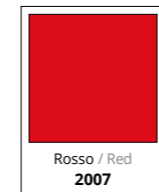





**HORECA**  
GREMBIULI  
APRONS

OEKO-TEX®  
CONFIDENCE IN TEXTILES  
**STANDARD 100**  
21CX00066 CENTROCOT  
Testato per sostanze nocive.  
www.oeko-tex.com/standard100



Lacci regolabili a scorrimento  
Adjustable sliding laces



**RAOUL**  
ART. 28PZ0393

Grembiule con pettorina unisex  
Unisex bib apron

Tessuto / Fabric  
100% Poliestere / Polyester  
220 gr/m<sup>2</sup>

Taglie / Sizes  
UNICA / ONE SIZE  
(h. 90)

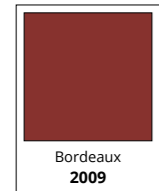

Bordeaux  
2009



Nero / Black  
8000



Marrone / Brown  
7034



Grigio / Grey  
8029



Antimacchia e  
ingvalcibile  
Stain resistant,  
crease resistant





**HORECA**  
GREMBIULI  
APRONS

OEKO-TEX®  
CONFIDENCE IN TEXTILES  
**STANDARD 100**  
21CX00066 CENTROCOT  
Testato per sostanze nocive.  
www.oeko-tex.com/standard100

**ELWOOD**  
ART. 28PZ0321

**Grembiule con pettorina unisex**  
*Unisex bib apron*

Tessuto / Fabric  
100% Poliestere / Polyester  
200 gr/m<sup>2</sup>

Taglie / Sizes  
UNICA / ONE SIZE  
(h. 85)

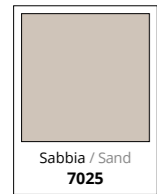

*Antimacchia e  
ingualcibile*  
*Stain resistant,  
crease resistant*

*Ampie tasche*  
*Wide pockets*





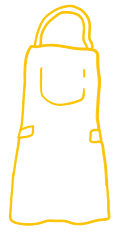

**HORECA**  
GREMBIULI  
APRONS

OEKO-TEX®  
CONFIDENCE IN TEXTILES  
**STANDARD 100**  
21CX00066 CENTROCOT  
Testato per sostanze nocive.  
www.oeko-tex.com/standard100



Disponibile anche nella versione  
senza pettorina DEVON p. 171  
Available also without a bib  
DEVON p. 171

← **JODY**  
ART. 28BE0204  
Berretto  
Cap  
P. 128

**FRANKIE**  
ART. 28PZ0458

Grembiule con pettorina unisex  
Unisex bib apron

Tessuto / Fabric  
100% Poliestere / Polyester  
150 gr/m<sup>2</sup>

Taglie / Sizes  
UNICA / ONE SIZE  
(h. 95)

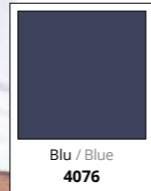

Laccio regolabile  
con bottoni  
Adjustable neck strap





**HORECA**  
GREMBIULI  
APRONS

OEKO-TEX®  
CONFIDENCE IN TEXTILES  
**STANDARD 100**  
21CX00066 CENTROCOT  
Testato per sostanze nocive.  
www.oeko-tex.com/standard100

**LYNN**  
ART. 28PZ0462

**Grebiule con pettorina unisex**  
*Unisex bib apron*

Tessuto / Fabric  
100% Poliestere / Polyester  
150 gr/m<sup>2</sup>

Taglie / Sizes  
UNICA / ONE SIZE  
(h. 90,5 da scollatura / from  
V neck)

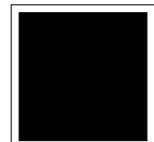

Nero / Black  
8000



Grigio / Grey  
8066

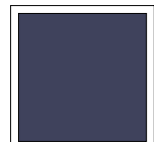

Blu / Blue  
4076



Laccio regolabile  
con bottoni  
Adjustable neck strap  
with buttons







**HORECA**  
GREMBIULI  
APRONS

OEKO-TEX®  
CONFIDENCE IN TEXTILES  
**STANDARD 100**  
21CX00066 CENTROCOT  
Testato per sostanze nocive.  
www.oeko-tex.com/standard100

**BOLOGNA**  
ART. 28PZ0010

Grembiule con pettorina unisex  
*Unisex bib Apron*

Tessuto / Fabric  
100% Poliestere / Polyester  
200 gr/m<sup>2</sup>

Taglie / Sizes  
UNICA / ONE SIZE  
(h. 79)



Antimacchia e  
ingualcibile  
*Stain resistant,  
crease resistant*



**DIEGO**  
ART. 28PZ0397

Grembiule uomo / *Men apron*

Tessuto / Fabric  
100% Poliestere / Polyester  
200 gr/m<sup>2</sup>

Taglie / Sizes  
UNICA / ONE SIZE  
(h. 97)

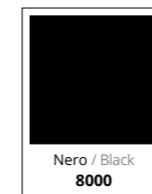

**SVEVA**  
ART. 28PZ0398

Grembiule donna / *Ladies apron*

Tessuto / Fabric  
100% Poliestere / Polyester  
200 gr/m<sup>2</sup>

Taglie / Sizes  
UNICA / ONE SIZE  
(h. 76)





**HORECA**  
GREMBIULI  
APRONS

OEKO-TEX®  
CONFIDENCE IN TEXTILES  
**STANDARD 100**  
21CX00066 CENTROCOT  
Testato per sostanze nocive.  
www.oeko-tex.com/standard100

**NADIA**  
ART. 28PZ0233

**Grebiule donna con pettorina**  
*Ladies bib apron*

Tessuto / Fabric  
100% Poliestere / Polyester  
200 gr/m<sup>2</sup>

Taglie / Sizes  
UNICA / ONE SIZE  
(h. 62)



*Antimacchia e  
ingvalcibile*  
*Stain resistant,  
crease resistant*



**BARI**  
ART. 28PZ0012  
**Grebiule con pettorina unisex**  
*Unisex bib apron*

Tessuto / Fabric  
100% Poliestere / Polyester  
200 gr/m<sup>2</sup>

Taglie / Sizes  
UNICA / ONE SIZE  
(h. 95)

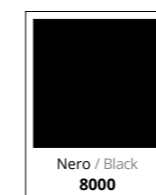
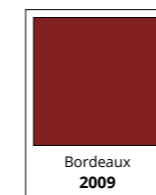





**HORECA**  
GREMBIULI  
APRONS

OEKO-TEX®  
CONFIDENCE IN TEXTILES  
**STANDARD 100**  
21CX00066 CENTROCOT  
Testato per sostanze nocive.  
www.oeko-tex.com/standard100

Laccio regolabile  
con bottoni  
Adjustable neck strap  
with buttons

**JAMEY**  
ART. 28PZ0308

Grembiule con pettorina unisex  
Unisex bib apron

Tessuto / Fabric  
100% Cotone / Cotton  
190 gr/m<sup>2</sup>

Taglie / Sizes  
UNICA / ONE SIZE  
(h. 96)



**TRIESTE**  
ART. 28PZ0009

Grembiule con pettorina unisex  
Unisex bib apron

Tessuto / Fabric  
100% Poliestere / Polyester  
200 gr/m<sup>2</sup>

Taglie / Sizes  
UNICA / ONE SIZE  
(h. 79)

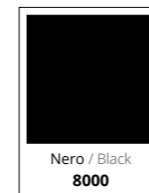

Antimacchia e  
ingualcibile  
Stain resistant,  
crease resistant



**ROMA**  
ART. 28PZ0011

Grembiule con pettorina unisex  
Unisex bib apron

Tessuto / Fabric  
100% Poliestere / Polyester  
200 gr/m<sup>2</sup>

Taglie / Sizes  
UNICA / ONE SIZE  
(h. 85)



Antimacchia e  
ingualcibile  
Stain resistant,  
crease resistant





**HORECA**  
GREMBIULI  
APRONS

OEKO-TEX®  
CONFIDENCE IN TEXTILES  
**STANDARD 100**  
21CX00066 CENTROCOT  
Testato per sostanze nocive.  
www.oeko-tex.com/standard100

**BYRON**

ART. 28PZ0409

Grembiule con pettorina unisex  
Unisex bib apron

Tessuto / Fabric  
100% Poliestere / Polyester  
200 gr/m<sup>2</sup>

Taglie / Sizes  
UNICA / ONE SIZE  
(h. 85)

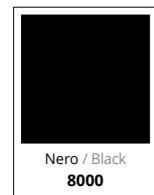

Antimacchia e  
ingualcibile  
Stain resistant,  
crease resistant

**CIRO**

ART. 28PZ0399/00-0014

Grembiule con pettorina unisex  
Unisex bib apron

Tessuto / Fabric  
100% Cotone drill sanfor / Drill sanfor cotton  
190 gr/m<sup>2</sup>

Taglie / Sizes  
UNICA / ONE SIZE  
(h. 90 - larghezza pettorina 25)

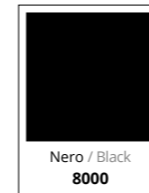

**CIRO**

ART. 28PZ0399/00-0715

Grembiule con pettorina unisex  
Unisex bib apron

Tessuto / Fabric  
35% Cotone / Cotton  
65% Poliestere / Polyester  
190 gr/m<sup>2</sup>

Taglie / Sizes  
UNICA / ONE SIZE  
(h. 90 - larghezza pettorina 25)







**HORECA**  
GREMBIULI  
APRONS

OEKO-TEX®  
CONFIDENCE IN TEXTILES  
**STANDARD 100**  
21CX00066 CENTROCOT  
Testato per sostanze nocive.  
www.oeko-tex.com/standard100

**AURORA**  
ART. 28PZ0345

Grembiule donna con pettorina  
*Ladies bib apron*

Tessuto / Fabric  
100% Poliestere / Polyester  
200 gr/m<sup>2</sup>

Taglie / Sizes  
UNICA / ONE SIZE  
(h. 66)

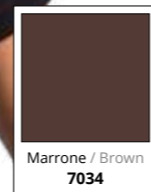
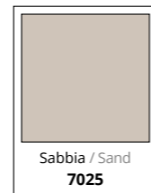

**MICHELA**  
ART. 28PZ0189

Grembiule donna con pettorina  
*Ladies bib apron*

Tessuto / Fabric  
100% Poliestere / Polyester  
180 gr/m<sup>2</sup>

Taglie / Sizes  
UNICA / ONE SIZE  
(h. 61 - l. 84)

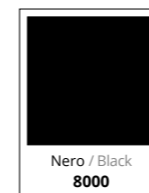
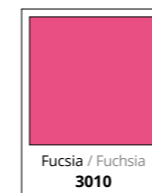

*Antimacchia e  
ingualcibile*  
*Stain resistant,  
crease resistant*

*Antimacchia  
e ingualcibile*  
*Stain resistant,  
crease resistant*





**HORECA**  
GREMBIULI  
APRONS

**AURA** <sup>e</sup>

ART. 28PZ0385/00-0111

Grembiule donna con pettorina  
*Ladies bib apron*

Tessuto / Fabric  
100% Poliestere / Polyester  
180 gr/m<sup>2</sup>

Taglie / Sizes  
UNICA / ONE SIZE

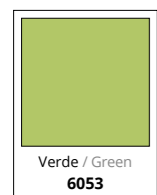

*Antimacchia e  
ingualcibile*  
Stain resistant,  
crease resistant



**AURA** <sup>e</sup>

ART. 28PZ0385/00-0792

Grembiule donna con pettorina  
*Ladies bib apron*

Tessuto / Fabric  
100% Poliestere / Polyester  
200 gr/m<sup>2</sup>

Taglie / Sizes  
UNICA / ONE SIZE

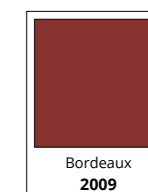





**HORECA**  
GREMBIULI  
APRONS

OEKO-TEX®  
CONFIDENCE IN TEXTILES  
**STANDARD 100**  
21CX00066 CENTROCOT  
Testato per sostanze nocive.  
www.oeko-tex.com/standard100

**BOBBY**  
ART. 28PZ0451

Grembiule unisex / Unisex apron

Tessuto / Fabric  
35% Cotone / Cotton  
65% Poliestere / Polyester  
195 gr/m<sup>2</sup>

Taglie / Sizes  
UNICA / ONE SIZE  
(h. 43,5)

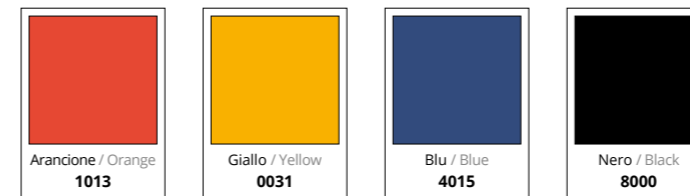

↓ **KYLE**  
ART. 28BE0205  
Berretto  
Cap  
P. 129

**EDDIE**  
ART. 28PZ0450

Grembiule lungo unisex  
Unisex long apron

Tessuto / Fabric  
35% Cotone / Cotton  
65% Poliestere / Polyester  
195 gr/m<sup>2</sup>

Taglie / Sizes  
UNICA / ONE SIZE  
(h. 70)

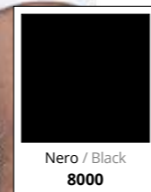
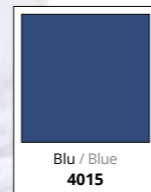





**HORECA**  
GREMBIULI  
APRONS

Antimacchia e  
ingualcibile  
Stain resistant,  
crease resistant

**MAICA**   
ART. 28PZ0383

Grembiule donna / Ladies apron

Tessuto / Fabric  
100% Poliestere / Polyester  
200 gr/m<sup>2</sup>

Taglie / Sizes  
UNICA / ONE SIZE  
(h. 40)



**DEVON**  
ART. 28PZ0460

Grembiule unisex / Unisex apron

Tessuto / Fabric  
100% Poliestere / Polyester  
150 gr/m<sup>2</sup>

Taglie / Sizes  
UNICA / ONE SIZE  
(h. 41,5)

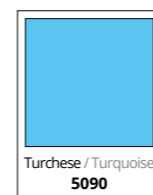
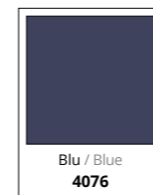

OEKO-TEX®  
CONFIDENCE IN TEXTILES  
STANDARD 100  
21CX0066 CENTROCOT  
Testato per sostanze nocive.  
www.oeko-tex.com/standard100

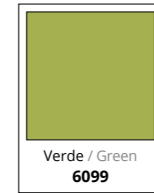
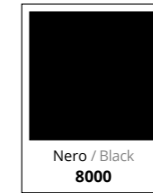





**HORECA**  
GREMBIULI  
APRONS

OEKO-TEX®  
CONFIDENCE IN TEXTILES  
**STANDARD 100**  
21CX00066 CENTROCOT  
Testato per sostanze nocive.  
www.oeko-tex.com/standard100

**ANCONA**  
ART. 28PZ0014

Grembiule unisex / Unisex apron

Tessuto / Fabric  
100% Poliestere / Polyester  
200 gr/m<sup>2</sup>

Taglie / Sizes  
UNICA / ONE SIZE  
(h. 69 - l. 98)



Antimacchia  
e ingualcibile  
Stain resistant,  
crease resistant



**NAPOLI**  
ART. 28PZ0013

Grembiule lungo unisex  
Unisex long apron

Tessuto / Fabric  
100% Poliestere / Polyester  
200 gr/m<sup>2</sup>

Taglie / Sizes  
UNICA / ONE SIZE  
(h. 94 - l. 98)

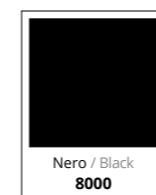

Antimacchia  
e ingualcibile  
Stain resistant,  
crease resistant



**LONDRA**  
ART. 28PZ0343

Grembiule unisex / Unisex apron

Tessuto / Fabric  
100% Lino / Linen  
200 gr/m<sup>2</sup>

Taglie / Sizes  
UNICA / ONE SIZE  
(h. 90)

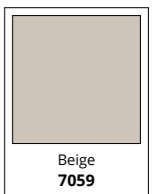



**HORECA**  
GREMBIULI  
APRONS

OEKO-TEX®  
CONFIDENCE IN TEXTILES  
**STANDARD 100**  
21CX00066 CENTROCOT  
Testato per sostanze nocive.  
www.oeko-tex.com/standard100

**PALERMO**  
ART. 28PZ0015

Grembiule unisex / Unisex apron

Tessuto / Fabric  
100% Poliestere / Polyester  
200 gr/m<sup>2</sup>

Taglie / Sizes  
UNICA / ONE SIZE  
(h. 43 - l. 86)

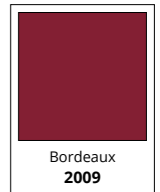
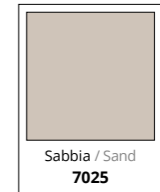
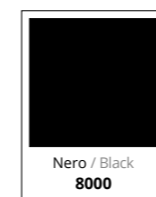

Antimacchia e  
ingualcibile  
Stain resistant,  
crease resistant

Antimacchia e  
ingualcibile  
Stain resistant,  
crease resistant

**COMO**  
ART. 28PZ0016

Grembiule unisex / Unisex apron

Tessuto / Fabric  
100% Poliestere / Polyester  
200 gr/m<sup>2</sup>

Taglie / Sizes  
UNICA / ONE SIZE  
(h. 30 - l. 68)





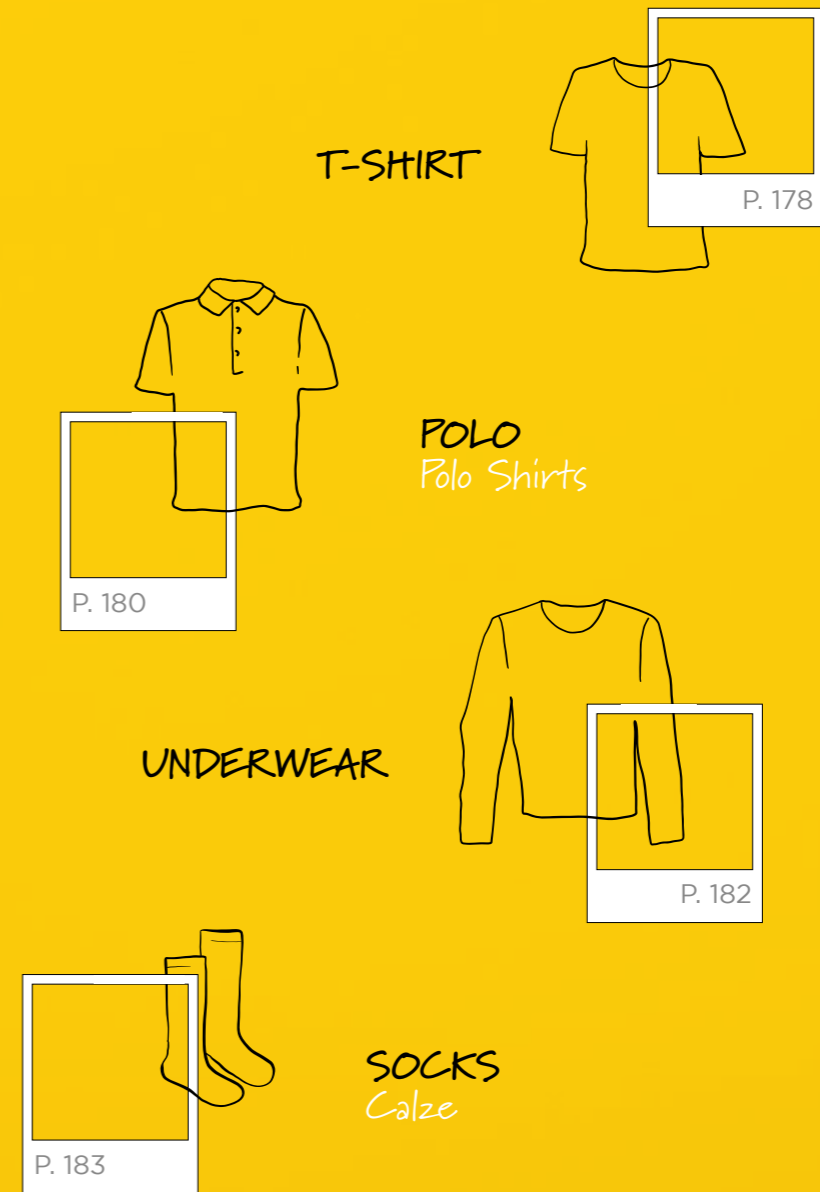



**HORECA**  
MAGLIERIA E UNDERWEAR  
T-SHIRTS, POLOS AND UNDERWEAR

**PARIS**  
ART. 20MA0003  
T-shirt

Tessuto / Fabric  
100% Cotone mercerizzato  
Mercerized cotton  
140 gr/m<sup>2</sup>

Taglie / Sizes  
S - 3XL



**ISCHIA**  
ART. 20MA0004  
T-shirt

Tessuto / Fabric  
100% Cotone / Cotton  
125 gr/m<sup>2</sup>

Taglie / Sizes  
S - 2XL







**HORECA**  
MAGLIERIA E UNDERWEAR  
T-SHIRTS, POLOS AND UNDERWEAR

OEKO-TEX®  
CONFIDENCE IN TEXTILES  
**STANDARD 100**  
21CX00066 CENTROCOT  
Testato per sostanze nocive.  
www.oeko-tex.com/standard100

**SUMMER**  
ART. 20MA0253  
Polo ML / Polo shirt LS

Tessuto / Fabric  
100% Cotone piquet / Piquet  
cotton  
180 gr/m<sup>2</sup>

Taglie / Sizes  
XS - 4XL



Bianco / White  
0001



Blu / Blue  
4034



Nero / Black  
8000



Bluette / Light blue  
5020



Grigio / Grey  
8009

**SUMMER**  
ART. 20MA0001  
Polo MC / Polo shirt SS

Tessuto / Fabric  
100% Cotone piquet / Piquet  
cotton  
180 gr/m<sup>2</sup>

Taglie / Sizes  
XS - 4XL



Bianco / White  
0001



Arancione / Orange  
1003



Blu / Blue  
4034



Verde / Green  
6031



Nero / Black  
8000



Rosso / Red  
2000



Bluette / Light blue  
5020



Azzurro / Azure  
5043



Grigio / Grey  
8009





**HORECA**  
MAGLIERIA E UNDERWEAR  
T-SHIRTS, POLOS AND UNDERWEAR

**T-SHIRT**

ART. 19MA0251

T-shirt estiva / Summer t-shirt

Tessuto / Fabric  
95% Polipropilene cavo / Hollow polypropylene  
5% Elastan  
80 gr/m<sup>2</sup>

Taglie / Sizes  
S - 2XL



**T-SHIRT**

ART. 19MA0249

T-shirt invernale / Winter t-shirt

Tessuto / Fabric  
100% Polipropilene cavo / Hollow polypropylene  
135 gr/m<sup>2</sup>

Taglie / Sizes  
S - 2XL

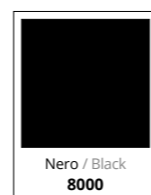

**T-SHIRT**

ART. 19MA0250

T-shirt invernale ML / Winter LS t-shirt

Tessuto / Fabric  
100% Polipropilene cavo / Hollow polypropylene  
135 gr/m<sup>2</sup>

Taglie / Sizes  
S - 2XL

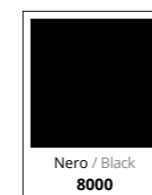

**CALZA**

ART. 19CZ0002

Calza invernale / Winter socks

Tessuto / Fabric  
30% Viscosa / Viscose  
60% Polipropilene / Polypropylene  
5% Poliammide / Polycarbonate  
5% Elastan

Taglie / Sizes  
35/37  
38/40  
41/43  
44/46

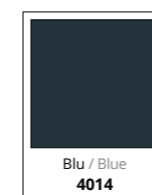

**CALZAMAGLIA**

ART. 19CZ0063

Calzamaglia invernale / Winter tights

Tessuto / Fabric  
100% Polipropilene cavo / Hollow polypropylene  
135 gr/m<sup>2</sup>

Taglie / Sizes  
S - 2XL





*Libera il tuo stile  
in tutto ciò che fai*



*Release your style,  
whatever you do*

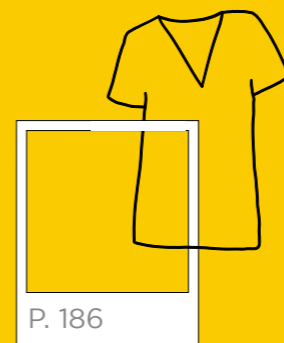

P. 186

CASACCHE  
Tunics

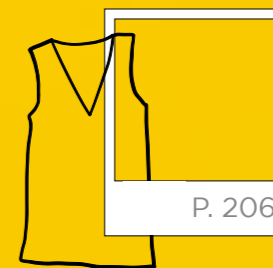

P. 206

SCAMICIATI  
Pinafores

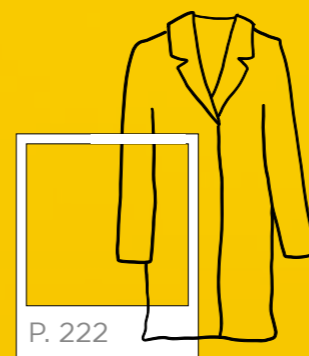

P. 222

CAMICI  
Coats



**HORECA**  
CASACCHE E CAMICI  
TUNICS AND COATS

OEKO-TEX®  
CONFIDENCE IN TEXTILES  
**STANDARD 100**  
21CX00066 CENTROCOT  
Testato per sostanze nocive.  
www.oeko-tex.com/standard100



Chiusura nascosta con bottoni a pressione / Hidden snap buttons closure

Motivo intreccio su carrè davanti  
Braid pattern on front yoke



**MATILDE**  
ART. 28CS1695

Casacca Donna / Ladies Tunic

Tessuto / Fabric  
35% Cotone / Cotton  
65% Poliestere / Polyester  
130 gr/m²

Taglie / Sizes  
XS - 3XL

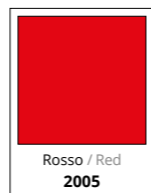
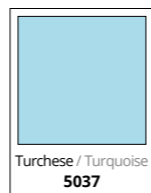



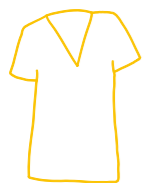

**HORECA**  
CASACCHE E CAMICI  
TUNICS AND COATS

OEKO-TEX®  
CONFIDENCE IN TEXTILES  
**STANDARD 100**  
21CX00066 CENTROCOT  
Testato per sostanze nocive.  
www.oeko-tex.com/standard100

Profili e dettagli  
a contrasto

Color contrast piping and details

Spacchi laterali  
Lateral vents



**ELEONORA**

ART. 28CS1693

Casacca Donna / Ladies Tunic

Tessuto / Fabric

35% Cotone / Cotton  
65% Poliestere / Polyester  
125 gr/m<sup>2</sup>

Taglie / Sizes

XS - 3XL



**ARLIE**

ART. 28CS1597

Casacca Donna / Ladies Tunic

Tessuto / Fabric

35% Cotone / Cotton  
65% Poliestere / Polyester  
130 gr/m<sup>2</sup>

Taglie / Sizes

XS - 3XL





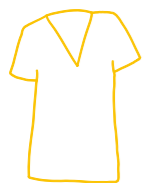

**HORECA**  
CASACCHE E CAMICI  
TUNICS AND COATS

OEKO-TEX®  
CONFIDENCE IN TEXTILES  
**STANDARD 100**  
21CX00066 CENTROCOT  
Testato per sostanze nocive.  
www.oeko-tex.com/standard100

**ALIX**  
ART. 28CS1592

Casacca Donna / Ladies Tunic

Tessuto / Fabric  
35% Cotone / Cotton  
65% Poliestere / Polyester  
130 gr/m<sup>2</sup>

Taglie / Sizes  
XS - 3XL

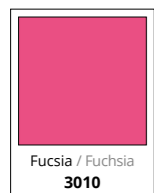
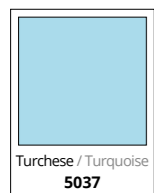
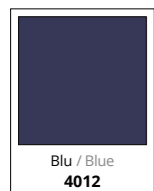



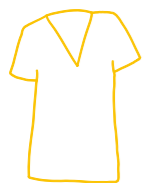

**HORECA**  
CASACCHE E CAMICI  
TUNICS AND COATS

**ASHLEY**   
ART. 28CS1598

Casacca Donna / Ladies Tunic

Tessuto / Fabric  
35% Cotone / Cotton  
65% Poliestere / Polyester  
130 gr/m<sup>2</sup>

Taglie / Sizes  
XS - 3XL

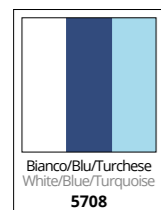

Chiusura con  
bottoni e occhielli  
Snap buttons closure

**BERTIE**  
ART. 28CS1594

Casacca Donna / Ladies Tunic

Tessuto / Fabric  
35% Cotone / Cotton  
65% Poliestere / Polyester  
130 gr/m<sup>2</sup>

Taglie / Sizes  
XS - 3XL

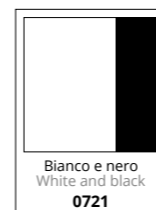

Chiusura laterale  
nascosta con zip  
Hidden side zip closure

OEKO-TEX®  
CONFIDENCE IN TEXTILES  
STANDARD 100  
21CX00066 CENTROCOT  
Testato per sostanze nocive.  
www.oeko-tex.com/standard100





**HORECA**  
CASACCHE E CAMICI  
TUNICS AND COATS

OEKO-TEX®  
CONFIDENCE IN TEXTILES  
**STANDARD 100**  
21CX00066 CENTROCOT  
Testato per sostanze nocive.  
www.oeko-tex.com/standard100

Disponibile anche la variante  
a manica lunga AVERILL p. 214

Available also with long sleeves  
AVERILL p. 214

**ALPHA**  
ART. 28CS1593

Casacca Donna / Ladies Tunic

Tessuto / Fabric  
35% Cotone / Cotton  
65% Poliestere / Polyester  
130 gr/m<sup>2</sup>

Taglie / Sizes  
XS - 3XL

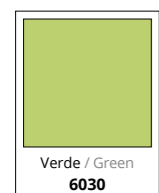



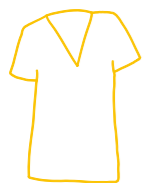

**HORECA**  
CASACCHE E CAMICI  
TUNICS AND COATS

OEKO-TEX®  
CONFIDENCE IN TEXTILES  
**STANDARD 100**  
21CX00066 CENTROCOT  
Testato per sostanze nocive.  
www.oeko-tex.com/standard100

**DORA**  
ART. 28CS1306

Casacca Donna / Ladies Tunic

Tessuto / Fabric  
35% Cotone / Cotton  
65% Poliestere / Polyester  
130 gr/m²

Taglie / Sizes  
XS - 3XL

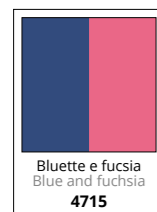
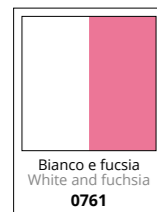

**GIOIA**  
ART. 28CS1424

Casacca Donna / Ladies Tunic

Tessuto / Fabric  
35% Cotone / Cotton  
65% Poliestere / Polyester  
130 gr/m²

Taglie / Sizes  
XS - 3XL



Apertura zip su manica  
Zip opening on the sleeves





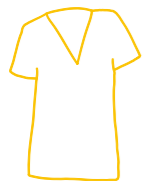

**HORECA**  
CASACCHE E CAMICI  
TUNICS AND COATS

OEKO-TEX®  
CONFIDENCE IN TEXTILES  
**STANDARD 100**  
21CX00066 CENTROCOT  
Testato per sostanze nocive.  
www.oeko-tex.com/standard100

**DANIELA**  
ART. 28CS0058

Casacca Donna / Ladies Tunic

Tessuto / Fabric  
100% Cotone piquet millerighe / Cotton piquet  
micro striped  
124 gr/m<sup>2</sup>

Taglie / Sizes  
XS - 2XL



**VALERIA**  
ART. 28CS0403

Casacca Donna / Ladies Tunic

Tessuto / Fabric  
35% Cotone / Cotton  
65% Poliestere / Polyester  
130 gr/m<sup>2</sup>

Taglie / Sizes  
XS - 3XL

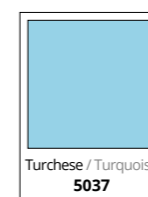
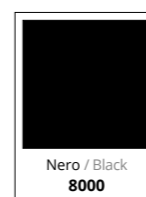





**HORECA**  
CASACCHE E CAMICI  
TUNICS AND COATS

OEKO-TEX®  
CONFIDENCE IN TEXTILES  
**STANDARD 100**  
21CX00066 CENTROCOT  
Testato per sostanze nocive.  
www.oeko-tex.com/standard100

**GRETEL**

ART. 28CS0859

Casacca Donna / Ladies Tunic

Tessuto / Fabric

35% Cotone / Cotton

65% Poliestere / Polyester

130 gr/m<sup>2</sup>

Taglie / Sizes

XS - 3XL



Viola e bianco  
Violet and white  
3703



Bianco e viola  
White and violet  
0725



**GARDENIA**

ART. 28CS0047

Casacca Donna / Ladies Tunic

Tessuto / Fabric

35% Cotone / Cotton

65% Poliestere / Polyester

130 gr/m<sup>2</sup>

Taglie / Sizes

S - 3XL

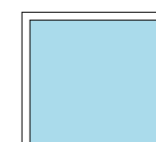

Turchese / Turquoise  
0791

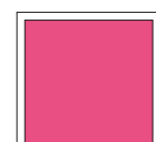

Fucsia / Fuchsia  
3010





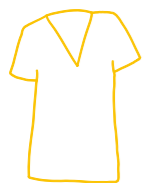

**HORECA**  
CASACCHE E CAMICI  
TUNICS AND COATS

OEKO-TEX®  
CONFIDENCE IN TEXTILES  
**STANDARD 100**  
21CX00066 CENTROCOT  
Testato per sostanze nocive.  
www.oeko-tex.com/standard100

**ILEANA**  
ART. 28CS1423  
Casacca Donna / Ladies Tunic

Tessuto / Fabric  
35% Cotone / Cotton  
65% Poliestere / Polyester  
130 gr/m<sup>2</sup>

Taglie / Sizes  
XS - 3XL



Chiusura  
con zip  
Zip closure

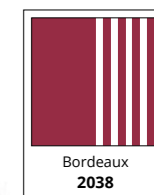
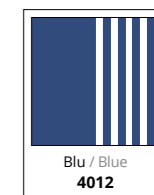

**ROBERTO**  
ART. 28CS1426  
Casacca Uomo / Man Tunic

Tessuto / Fabric  
35% Cotone / Cotton  
65% Poliestere / Polyester  
130 gr/m<sup>2</sup>

Taglie / Sizes  
S - 3XL



Chiusura  
con zip  
Zip closure

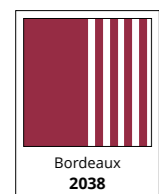
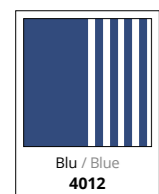





**HORECA**  
CASACCHE E CAMICI  
TUNICS AND COATS

OEKO-TEX®  
CONFIDENCE IN TEXTILES  
**STANDARD 100**  
21CX00066 CENTROCOT  
Testato per sostanze nocive.  
www.oeko-tex.com/standard100

**ANNA**  
ART. 28CS0052

Casacca Donna / Ladies Tunic

Tessuto / Fabric  
35% Cotone / Cotton  
65% Poliestere / Polyester  
130 gr/m<sup>2</sup>

Taglie / Sizes  
S - 2XL

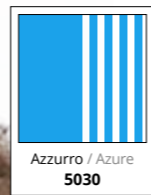

**ANDREA**   
ART. 28CS0607

Casacca Uomo / Man Tunic

Tessuto / Fabric  
35% Cotone / Cotton  
65% Poliestere / Polyester  
130 gr/m<sup>2</sup>

Taglie / Sizes  
S - 2XL



**SILVIA**  
ART. 28CS0604

Casacca Donna / Ladies Tunic

Tessuto / Fabric  
35% Cotone / Cotton  
65% Poliestere / Polyester  
130 gr/m<sup>2</sup>

Taglie / Sizes  
S - 2XL

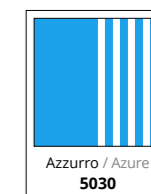
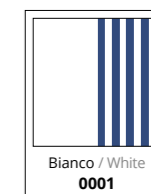



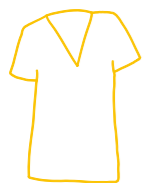

**HORECA**  
CASACCHE E CAMICI  
TUNICS AND COATS

OEKO-TEX®  
CONFIDENCE IN TEXTILES  
**STANDARD 100**  
21CX00066 CENTROCOT  
Testato per sostanze nocive.  
www.oeko-tex.com/standard100

**MARA**  
ART. 28CS1694

Casacca Donna / Ladies Tunic

Tessuto / Fabric  
35% Cotone / Cotton  
65% Poliestere / Polyester  
130 gr/m<sup>2</sup>

Taglie / Sizes  
XS - 3XL



Tasche davanti  
Front pockets



Bianco / White  
0001



Nero / Black  
8000

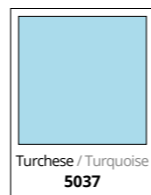

Turchese / Turquoise  
5037

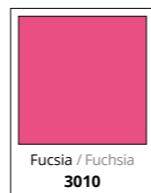

Fucsia / Fuchsia  
3010

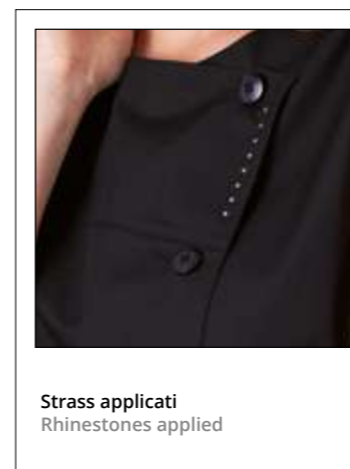

Strass applicati  
Rhinestones applied

Chiusura con  
bottoni e  
occhielli  
Closure with buttons  
and buttonholes

Manica  
corta scesa  
Short dropped  
sleeve







**HORECA**  
SCAMICIATI  
PINAFORES

OEKO-TEX®  
CONFIDENCE IN TEXTILES  
**STANDARD 100**  
21CX00066 CENTROCOT  
Testato per sostanze nocive.  
www.oeko-tex.com/standard100

**MELANY**  
ART. 28SC0068

Scamiciato Donna  
Ladies Pinafore

Tessuto / Fabric  
35% Cotone / Cotton  
65% Poliestere / Polyester  
130 gr/m²

Taglie / Sizes  
S - 2XL

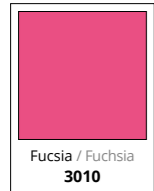





**HORECA**  
SCAMICIATI  
PINAFORES

OEKO-TEX®  
CONFIDENCE IN TEXTILES  
**STANDARD 100**  
21CX00066 CENTROCOT  
Testato per sostanze nocive.  
www.oeko-tex.com/standard100

**LIZZY**  
ART. 28SC0056

Scamiciato Donna / Ladies Pinafore

Tessuto / Fabric  
35% Cotone / Cotton  
65% Poliestere / Polyester  
130 gr/m<sup>2</sup>

Taglie / Sizes  
XS - 3XL

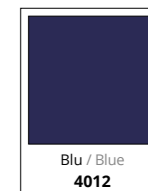
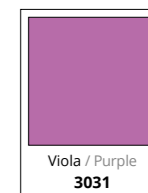
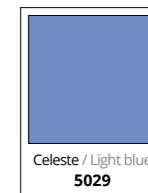

**DARCY**  
ART. 28SC0103

Scamiciato Donna / Ladies Pinafore

Tessuto / Fabric  
35% Cotone / Cotton  
65% Poliestere / Polyester  
130 gr/m<sup>2</sup>

Taglie / Sizes  
XS - 3XL

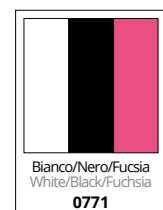



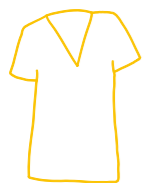

**HORECA**  
CASACCHE E CAMICI  
TUNICS AND COATS

OEKO-TEX®  
CONFIDENCE IN TEXTILES  
**STANDARD 100**  
21CX00066 CENTROCOT  
Testato per sostanze nocive.  
www.oeko-tex.com/standard100

**MELISSA**

ART. 28CS1696

Casacca Donna / Ladies Tunic

Tessuto / Fabric

35% Cotone / Cotton

65% Poliestere / Polyester

130 gr/m<sup>2</sup>

Taglie / Sizes

XS - 3XL



Polsini con  
bottone  
Buttoned cuffs

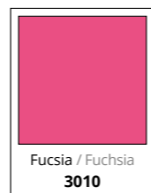
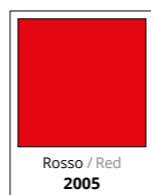

Chiusura con  
bottoni e occhielli  
Closure with buttons and  
buttonholes

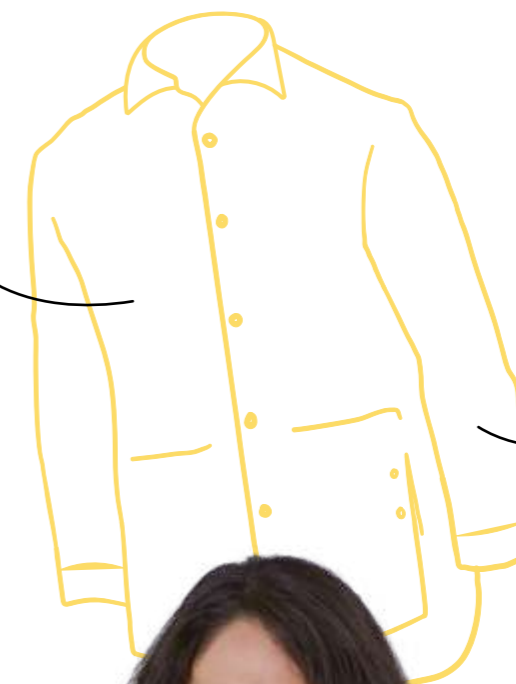

Apertura laterale con  
bottoni sui fianchi  
Side opening on the sides  
with buttons







**HORECA**  
CASACCHE E CAMICI  
TUNICS AND COATS

OEKO-TEX®  
CONFIDENCE IN TEXTILES  
**STANDARD 100**  
21CX00066 CENTROCOT  
Testato per sostanze nocive.  
www.oeko-tex.com/standard100

Disponibile anche la variante  
a manica corta ALPHA p. 194

Available also with short sleeves  
ALPHA p. 194

Maniche lunghe  
arrotolabili  
Foldable sleeves

**AVERILL**  
ART. 28CS1612

Casacca Donna / Ladies Tunic

Tessuto / Fabric  
35% Cotone / Cotton  
65% Poliestere / Polyester  
130 gr/m<sup>2</sup>

Taglie / Sizes  
XS - 3XL

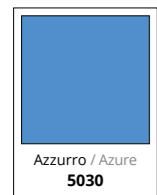
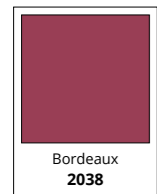
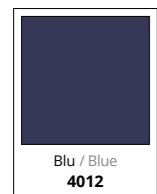



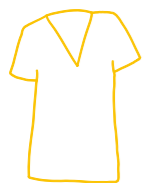

**HORECA**  
CASACCHE E CAMICI  
TUNICS AND COATS

OEKO-TEX®  
CONFIDENCE IN TEXTILES  
**STANDARD 100**  
21CX00066 CENTROCOT  
Testato per sostanze nocive.  
www.oeko-tex.com/standard100

**INDY**  
ART. 28CS1595

Casacca Donna / Ladies Tunic

Tessuto / Fabric  
35% Cotone / Cotton  
65% Poliestere / Polyester  
130 gr/m<sup>2</sup>

Taglie / Sizes  
XS - 3XL



Maniche lunghe  
arrotolabili  
Foldable sleeves



Turchese/Bianco/Blu  
Turquoise/White/Blue  
5708



Viola/Rosa/Fucsia  
Purple/Pink/Fuchsia  
3714

**ELITA**  
ART. 28CS1316

Casacca Donna / Ladies Tunic

Tessuto / Fabric  
35% Cotone / Cotton  
65% Poliestere / Polyester  
130 gr/m<sup>2</sup>

Taglie / Sizes  
XS - 3XL



Maniche lunghe  
arrotolabili  
Foldable sleeves

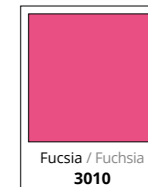

Fucsia / Fuchsia  
3010

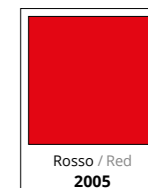

Rosso / Red  
2005



Azzurro / Light blue  
4066



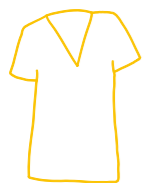

**HORECA**  
CASACCHE E CAMICI  
TUNICS AND COATS

OEKO-TEX®  
CONFIDENCE IN TEXTILES  
**STANDARD 100**  
21CX00066 CENTROCOT  
Testato per sostanze nocive.  
www.oeko-tex.com/standard100

**CRISTINA**  
ART. 28CS0066

Casacca Donna / Ladies Tunic

Tessuto / Fabric  
35% Cotone / Cotton  
65% Poliestere / Polyester  
130 gr/m<sup>2</sup>

Taglie / Sizes  
S - 2XL

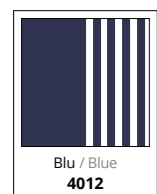

**FRANCESCO**  
ART. 28CS1425

Casacca Uomo / Man Tunic

Tessuto / Fabric  
35% Cotone / Cotton  
65% Poliestere / Polyester  
130 gr/m<sup>2</sup>

Taglie / Sizes  
S - 3XL

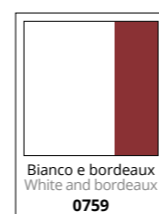

**ELETTRA**  
ART. 28CS1434

Casacca Donna / Ladies Tunic

Tessuto / Fabric  
35% Cotone / Cotton  
65% Poliestere / Polyester  
130 gr/m<sup>2</sup>

Taglie / Sizes  
XS - 3XL



Chiusura nascosta con  
bottoni e occhielli  
Hidden buttons closure



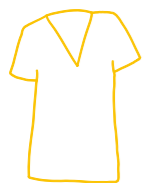

**HORECA**  
CASACCHE E CAMICI  
TUNICS AND COATS

OEKO-TEX®  
CONFIDENCE IN TEXTILES  
**STANDARD 100**  
21CX00066 CENTROCOT  
Testato per sostanze nocive.  
www.oeko-tex.com/standard100

**SANDY**  
ART. 28CS0063  
Casacca Donna / Ladies Tunic

Tessuto / Fabric  
35% Cotone / Cotton  
65% Poliestere / Polyester  
130 gr/m<sup>2</sup>

Taglie / Sizes  
S - 2XL



Maniche  
arrotolabili  
Foldable sleeves

**EZIO** e  
ART. 28CS0057  
Casacca Uomo / Man Tunic

Tessuto / Fabric  
35% Cotone / Cotton  
65% Poliestere / Polyester  
130 gr/m<sup>2</sup>

Taglie / Sizes  
S - 3XL

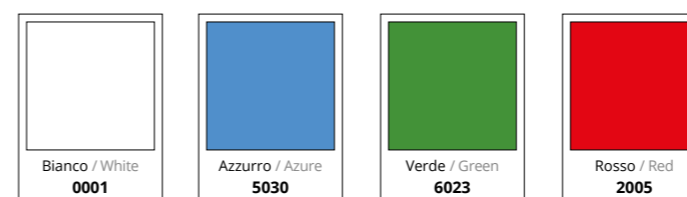

Maniche  
arrotolabili  
Foldable sleeves



**HORECA**  
CASACCHE E CAMICI / TUNICS AND COATS





**HORECA**  
CASACCHE E CAMICI  
TUNICS AND COATS

OEKO-TEX®  
CONFIDENCE IN TEXTILES  
**STANDARD 100**  
21CX00066 CENTROCOT  
Testato per sostanze nocive.  
www.oeko-tex.com/standard100

**MIA**  
ART. 28CA0487/00-0001  
Camice Donna / Ladies Coat

Tessuto / Fabric  
35% Cotone / Cotton  
65% Poliestere / Polyester  
130 gr/m<sup>2</sup>

Taglie / Sizes  
XS - 3XL



**CLEO**  
ART. 28CA0487/00-0742  
Camice Donna / Ladies Coat

Tessuto / Fabric  
35% Cotone / Cotton  
65% Poliestere / Polyester  
130 gr/m<sup>2</sup>

Taglie / Sizes  
XS - 3XL

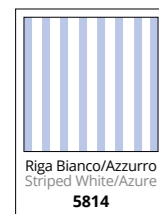





**HORECA**  
CASACCHE E CAMICI  
TUNICS AND COATS

OEKO-TEX®  
CONFIDENCE IN TEXTILES  
**STANDARD 100**  
21CX00066 CENTROCOT  
Testato per sostanze nocive.  
www.oeko-tex.com/standard100

**MONTEREY**

ART. 28CA0211

Camice Donna / Ladies Coat

Tessuto / Fabric  
100% Cotone / Cotton  
133 gr/m<sup>2</sup>

Taglie / Sizes  
XS - 3XL



**BRENDA**

ART. 28CA0035

Camice Donna / Ladies Coat

Tessuto / Fabric  
100% Cotone / Cotton  
110 gr/m<sup>2</sup>

Taglie / Sizes  
S - 2XL



**DILETTA**  
ART. 28CA0275

Camice Donna / Ladies Coat

Tessuto / Fabric  
100% Cotone / Cotton  
140 gr/m<sup>2</sup>

Taglie / Sizes  
S - 2XL





**HORECA**  
CASACCHE E CAMICI  
TUNICS AND COATS

OEKO-TEX®  
CONFIDENCE IN TEXTILES  
**STANDARD 100**  
21CX00066 CENTROCOT  
Testato per sostanze nocive.  
www.oeko-tex.com/standard100

**CAPRI**  
ART. 16CA0024  
Camice Uomo / Man Coat

Tessuto / Fabric  
100% Cotone / Cotton  
160 gr/m<sup>2</sup>

Taglie / Sizes  
S - 3XL

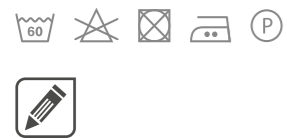

Chiusura nascosta  
con bottoni e  
occhielli  
Hidden buttons closure

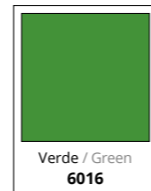
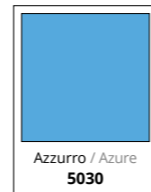

**ROBERTA**  
ART. 16CA0026  
Camice Donna / Ladies Coat

Tessuto / Fabric  
35% Cotone / Cotton  
65% Poliestere / Polyester  
130 gr/m<sup>2</sup>

Taglie / Sizes  
40 - 60



Chiusura nascosta  
con bottoni e  
occhielli  
Hidden buttons closure

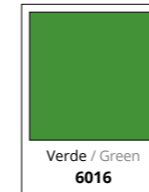
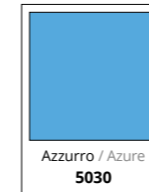
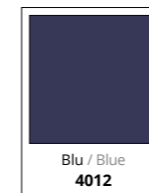

Martingala  
Half belt

**ELBA**  
ART. 16CA0027  
Camice Donna / Ladies Coat

Tessuto / Fabric  
100% Cotone / Cotton  
160 gr/m<sup>2</sup>

Taglie / Sizes  
S - 2XL





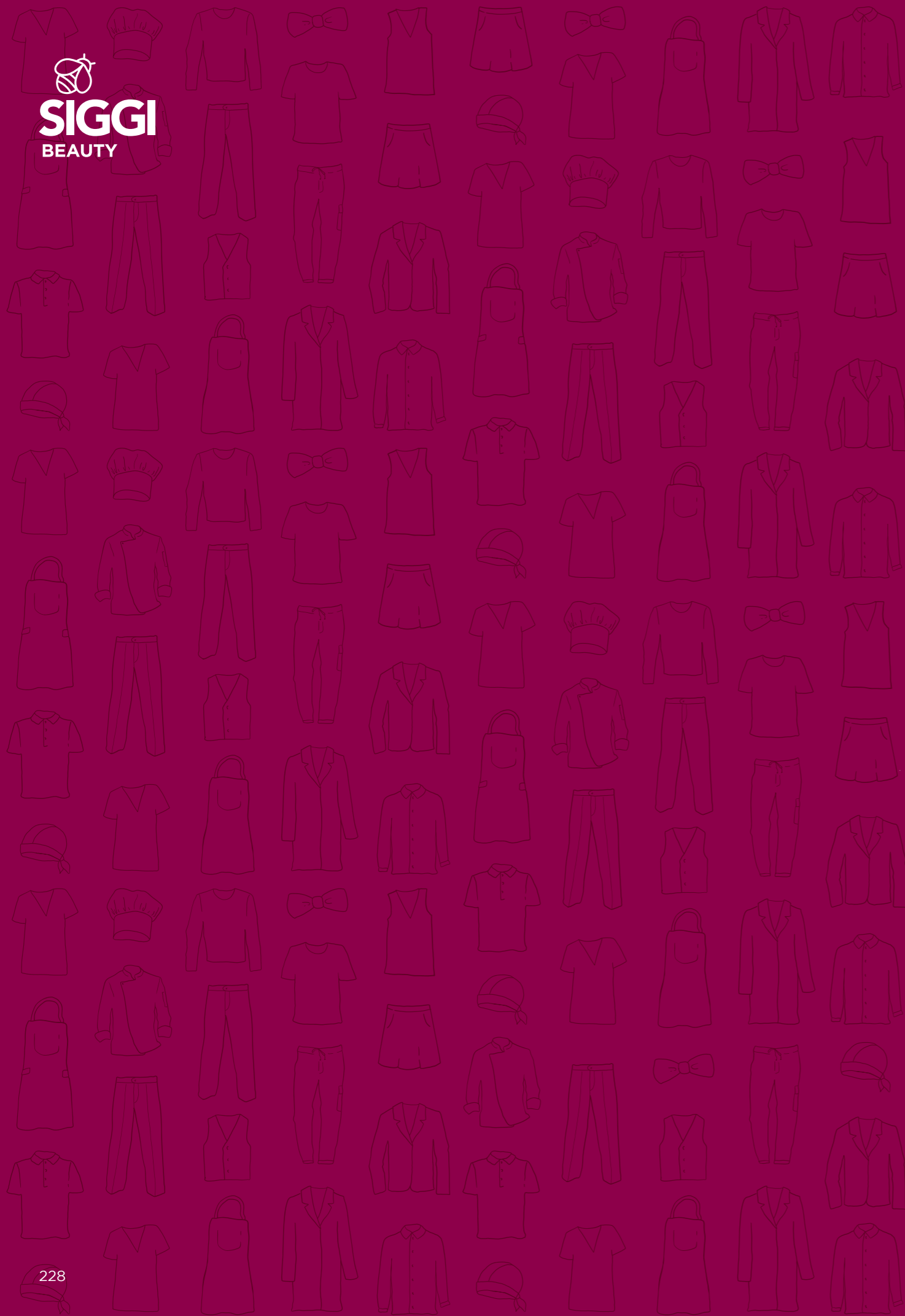

  
**SIGGI**  
BEAUTY

Veste la bellezza  
e il benessere.

Clothes beauty  
and wellness.

*Fai della bellezza  
il tuo stile quotidiano*



*Make beauty trends  
your daily style*

In un mondo frenetico, in cui ritmi a volte troppo rapidi scandiscono il nostro tempo, siamo alla ricerca di Equilibrio e Benessere. Ritrova il battito del tuo cuore e ascoltalò. Crea ambienti di pace. Respira profumi che donano quiete. Indossa abiti in sintonia con i tuoi movimenti e il tuo corpo. Saggi Beauty è eleganza, raffinatezza, armonia.

*In this hectic world, where our time passes at full speed, we're searching for wellness and balance. Find out your own heartbeat and listen to it. Create peaceful environments. Wear clothes in harmony with your motions and with your body. Saggi Beauty is elegance, smartness, harmony.*



**CASACCHE**  
Tunics

P. 232



**SCAMICIATI**  
Pinafores

P. 242



**GREMBIULI**  
Aprons

P. 251

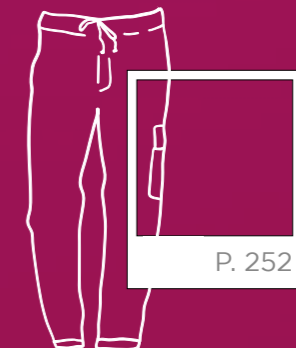

**PANTALONI**  
Trousers

P. 252





**BEAUTY**  
CASACCA  
TUNIC

OEKO-TEX®  
CONFIDENCE IN TEXTILES  
**STANDARD 100**  
21CX00066 CENTROCOT  
Testato per sostanze nocive.  
www.oeko-tex.com/standard100

**LOLA**  
ART. 63CS1699/00-1149  
Casacca Donna / Woman Tunic

Tessuto / Fabric  
100% Cotone / Cotton  
125 gr/m²

Taglie / Sizes  
XS - 2XL

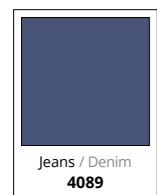

Tasca sul davanti  
Front pocket

Pinces su spalla sinistra  
Darts on the right shoulder

Collo a "V" asimmetrico  
Asymmetrical "V" neck



Apertura diagonale con zip rovesciata  
Diagonal opening with reverse zipper

Nuovo tessuto Jeans  
New denim fabric

**LOLA**  
ART. 63CS1699/00-0001  
Casacca Donna / Woman Tunic

Tessuto / Fabric  
35% Cotone / Cotton  
65% Poliestere / Polyester  
130 gr/m²

Taglie / Sizes  
XS - 2XL

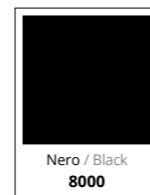

Tasca sul davanti  
Front pocket

Collo a "V" asimmetrico  
Asymmetrical "V" neck

Pinces su spalla sinistra  
Darts on the right shoulder



Apertura diagonale con zip rovesciata  
Diagonal opening with reverse zipper





# BEAUTY CASACCA TUNIC

OEKO-TEX®  
CONFIDENCE IN TEXTILES  
**STANDARD 100**  
21CX00066 CENTROCOT  
Testato per sostanze nocive.  
www.oeko-tex.com/standard100

## CARMEN ART. 63CS1698

Casacca Donna / Woman Tunic

Tessuto / Fabric

55% Cotone / Cotton  
42% Poliestere / Polyester  
3% Elastan  
160 gr/m²

Taglie / Sizes

XS - 2XL



Tasche sul davanti  
Front pockets

← KAYLA  
ART. 63PA1400  
Pantaloni Donna  
Woman Trousers  
P. 252



Apertura con zip  
rovesciata  
Opening with reverse zipper

Spacchi  
Laterali  
Lateral vents

Inserti a contrasto  
per le varianti  
colore grigio e  
tabacco  
Contrast color inserts for  
tobacco and grey







## BEAUTY CASACCA TUNIC

OEKO-TEX®  
CONFIDENCE IN TEXTILES  
**STANDARD 100**  
21CX00066 CENTROCOT  
Testato per sostanze nocive.  
www.oeko-tex.com/standard100

## LOREN ART. 63CS1327

Casacca Donna / Woman Tunic

Tessuto / Fabric  
35% Cotone / Cotton  
65% Poliestere / Polyester  
130 gr/m<sup>2</sup>

Taglie / Sizes  
XS - 2XL

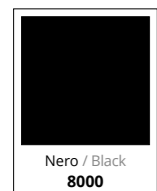

Chiusura nascosta  
con zip  
Hidden zip closure



## JACKY ART. 63CA0492

Camice Donna / Woman Coat

Tessuto / Fabric  
35% Cotone / Cotton  
65% Poliestere / Polyester  
130 gr/m<sup>2</sup>

Taglie / Sizes  
XS - 2XL

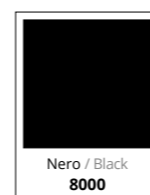

Chiusura nascosta  
con bottoni a  
pressione  
Hidden snap buttons  
closure



Chiusura nascosta  
con bottoni a  
pressione  
Hidden snap buttons  
closure

## SCARLETT ART. 63CS1320

Casacca Donna / Woman Tunic

Tessuto / Fabric  
35% Cotone / Cotton  
65% Poliestere / Polyester  
130 gr/m<sup>2</sup>

Taglie / Sizes  
XS - 2XL

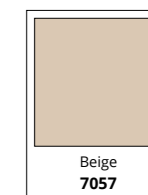

BEAUTY  
CASACCA / TUNIC





## BEAUTY CASACCA TUNIC

OEKO-TEX®  
CONFIDENCE IN TEXTILES  
**STANDARD 100**  
21CX00066 CENTROCOT  
Testato per sostanze nocive.  
www.oeko-tex.com/standard100

## PAYTON ART. 63CS1325

Casacca Donna / Woman Tunic

Tessuto / Fabric  
35% Cotone / Cotton  
65% Poliestere / Polyester  
130 gr/m<sup>2</sup>

Taglie / Sizes  
XS - 2XL

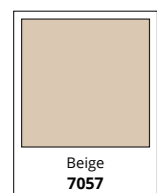

Beige  
7057



Nero / Black  
8000

Chiusura nascosta  
con bottoni  
a pressione  
Hidden snap  
buttons closure



## KELLY ART. 63CS1329

Casacca Donna / Woman Tunic

Tessuto / Fabric  
35% Cotone / Cotton  
65% Poliestere / Polyester  
130 gr/m<sup>2</sup>

Taglie / Sizes  
XS - 2XL



Nero / Black  
8000



Blu / Blue  
4012

Chiusura nascosta  
con bottoni a pressione  
nella parte inferiore  
Hidden snap buttons  
closure on lower part







**BEAUTY**  
CASACCA  
TUNIC

OEKO-TEX®  
CONFIDENCE IN TEXTILES  
**STANDARD 100**  
21CX00066 CENTROCOT  
Testato per sostanze nocive.  
www.oeko-tex.com/standard100

**CASSANDRA**

ART. 63CS1333

Casacca Donna / Woman Tunic

Tessuto / Fabric  
35% Cotone / Cotton  
65% Poliestere / Polyester  
130 gr/m<sup>2</sup>

Taglie / Sizes  
XS - 2XL



Bianco / White  
0001

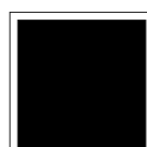

Nero / Black  
8000

**JESS**

ART. 63CS1330

Casacca Donna / Woman Tunic

Tessuto / Fabric  
35% Cotone / Cotton  
65% Poliestere / Polyester  
130 gr/m<sup>2</sup>

Taglie / Sizes  
XS - 2XL

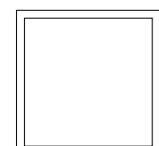

Bianco / White  
0001

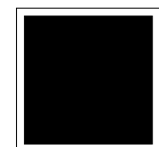

Nero / Black  
8000





**BEAUTY**  
SCAMICIATO  
PINAFORE

OEKO-TEX®  
CONFIDENCE IN TEXTILES  
**STANDARD 100**  
21CX00066 CENTROCOT  
Testato per sostanze nocive.  
www.oeko-tex.com/standard100



Chiusura con lacci allacciabile davanti e dietro / Closure with laces fasten on front and back

Antimacchia e ingualcibile  
Stain resistant, crease resistant

Tasche davanti  
Front pockets

**CINDY**  
ART. 63SC0111  
Scamiciato Donna  
Woman Pinafore

Tessuto / Fabric  
100% Poliestere / Polyester  
170 gr/m<sup>2</sup>

Taglie / Sizes  
I° - II°







**BEAUTY**  
SCAMICIATO  
PINAFORE

OEKO-TEX®  
CONFIDENCE IN TEXTILES  
**STANDARD 100**  
21CX00066 CENTROCOT  
Testato per sostanze nocive.  
www.oeko-tex.com/standard100

**MEGAN**  
ART. 63SC0110  
Scamiciato Donna  
Woman Pinafore

Tessuto / Fabric  
100% Poliestere / Polyester  
170 gr/m²

Taglie / Sizes  
I° - II°



Chiusura con lacci allacciabile davanti e dietro / Closure with laces fasten on front and back



Scegli come indossarlo: annoda il cinturino davanti o sul retro / Choose how to wear: tie the belt on front or back

Antimacchia e ingualcibile  
Stain resistant, crease resistant



Doppia tasca  
Double pocket





**BEAUTY**  
SCAMICIATO  
PINAFORE

OEKO-TEX®  
CONFIDENCE IN TEXTILES  
**STANDARD 100**  
21CX00066 CENTROCOT  
Testato per sostanze nocive.  
www.oeko-tex.com/standard100

**GEMMA**  
ART. 63SC0098

Scamiciato Donna / Woman Pinafore

Tessuto / Fabric  
19% Cotone / Cotton  
80% Poliestere / Polyester  
1% Elastan  
180 gr/m<sup>2</sup>

Taglie / Sizes  
UNICA / ONE SIZE



Chiusura con lacci sul retro / Back closure with laces

Antimacchia  
e ingualcibile  
Stain resistant,  
crease resistant

**SERENITY**  
ART. 63SC0095

Scamiciato Donna / Woman Pinafore

Tessuto / Fabric  
100% Poliestere / Polyester  
180 gr/m<sup>2</sup>

Taglie / Sizes  
UNICA / ONE SIZE

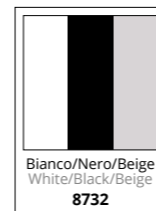
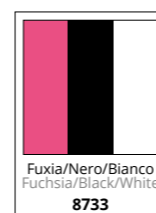
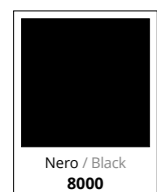
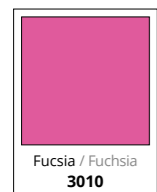

Chiusura con  
lacci sul retro  
Back closure  
with laces





**BEAUTY**  
SCAMICIATO  
PINAFORE

OEKO-TEX®  
CONFIDENCE IN TEXTILES  
**STANDARD 100**  
21CX00066 CENTROCOT  
Testato per sostanze nocive.  
www.oeko-tex.com/standard100

**JAIDEN**  
ART. 63SC0090

Scamiciato Donna  
Woman Pinafore

Tessuto / Fabric  
100% Poliestere / Polyester  
180 gr/m²

Taglie / Sizes  
XS - 2XL



Antimacchia  
e ingvalcibile  
Stain resistant,  
crease resistant



Chiusura con lacci allacciabile da-  
vanti e dietro / Closure with laces  
fasten on front and back

**MARYLINE**  
ART. 63SC0087

Scamiciato Donna  
Woman Pinafore

Tessuto / Fabric  
100% Poliestere / Polyester  
180 gr/m²

Taglie / Sizes  
UNICA / ONE SIZE

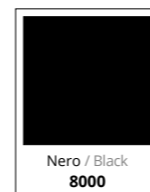

Antimacchia  
e ingvalcibile  
Stain resistant,  
crease resistant







**BEAUTY**  
GREMBIULE  
APRON

OEKO-TEX®  
CONFIDENCE IN TEXTILES  
**STANDARD 100**  
21CX00066 CENTROCOT  
Testato per sostanze nocive.  
www.oeko-tex.com/standard100

**WOOPY**  
ART. 63SC0086

Scamiciato Donna / Woman Pinafore

Tessuto / Fabric  
100% Poliestere / Polyester  
180 gr/m<sup>2</sup>

Taglie / Sizes  
I° - II°



Antimacchia  
e ingualcibile  
Stain resistant,  
crease resistant



**MALIKA**  
ART. 63PZ0339

Grembiule Donna  
Woman Apron

Tessuto / Fabric  
100% Poliestere / Polyester  
180 gr/m<sup>2</sup>

Taglie / Sizes  
UNICA / ONE SIZE

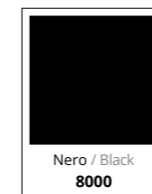

Antimacchia  
e ingualcibile  
Stain resistant,  
crease resistant







# BEAUTY PANTALONI TROUSERS

OEKO-TEX®  
CONFIDENCE IN TEXTILES  
**STANDARD 100**  
21CX00066 CENTROCOT  
Testato per sostanze nocive.  
www.oeko-tex.com/standard100

## KAYLA ART. 63PA1400

**Pantaloni Donna**  
*Woman Trousers*

Tessuto / Fabric  
55% Cotone / Cotton  
42% Poliestere / Polyester  
3% Elastan  
160 gr/m<sup>2</sup>

Taglie / Sizes  
XS - 2XL



Elastico  
in vita  
*Waist with  
elastic*

Tasche  
davanti  
*Front pockets*



Banda laterale in  
contrasto per le  
varianti colore grigio  
e tabacco  
*Sideband contrast color for  
tobacco and grey*

← **CARMEN**  
ART. 63CS1698  
Casacca Donna  
*Woman Tunic*  
P. 234



## BEAUTY PANTALONI TROUSERS

## STEFANY ART. 63PA0983

Pantaloni Donna  
Woman Trousers

Tessuto / Fabric  
70% Cotone / Cotton  
25% Poliammide / Polyamide  
5% Elastan  
115 gr/m<sup>2</sup>

Taglie / Sizes  
XS - 2XL



*Piquet elasticizzato  
con lavorazione a nido  
d'ape: traspirabilità,  
confort e stiro facile*

*Stretch piquet: the smart  
honeycomb weave makes  
this fabric very breathable,  
comfortable and easy ironing*



## HAPPY ART. 63PA0995

Pantaloni Donna / Woman Trousers

Tessuto / Fabric  
35% Cotone / Cotton  
65% Poliestere / Polyester  
130 gr/m<sup>2</sup>

Taglie / Sizes  
XS - 2XL

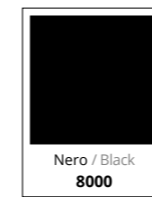

OEKO-TEX®  
CONFIDENCE IN TEXTILES  
STANDARD 100  
21CX00066 CENTROCOT  
Testato per sostanze nocive.  
www.oeko-tex.com/standard100





**BEAUTY**  
PANTALONI  
TROUSERS

OEKO-TEX®  
CONFIDENCE IN TEXTILES  
**STANDARD 100**  
21CX00066 CENTROCOT  
Testato per sostanze nocive.  
www.oeko-tex.com/standard100

**GEREMY**

ART. 63PA0986/00-0761

Pantaloni Uomo / Man Trousers

Tessuto / Fabric  
96% Cotone / Cotton  
4% Elastan  
130 gr/m<sup>2</sup>

Taglie / Sizes  
XS - 2XL

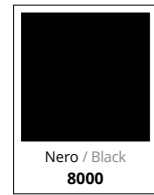

Tasca  
dietro  
Rear pocket



Vita  
elasticizzata  
Elastic waist

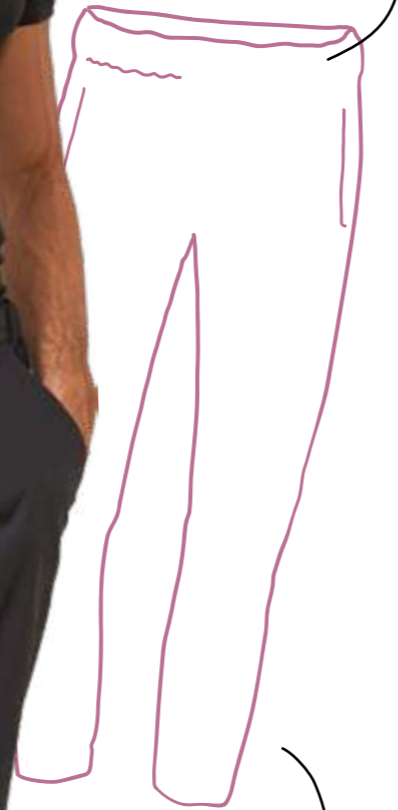

Tessuto stretch  
massimo comfort  
Stretch fabric for your  
best comfort

**OWEN**

ART. 63CS1331/00-0761

Casacca Uomo / Man Tunic

Tessuto / Fabric  
96% Cotone / Cotton  
4% Elastan  
130 gr/m<sup>2</sup>

Taglie / Sizes  
XS - 2XL

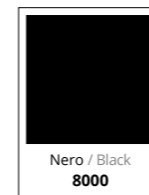

Tessuto stretch  
massimo comfort  
Stretch fabric for your  
best comfort





Veste la cura e  
l'attenzione per  
le persone.

Clothes those who care  
for people everyday.



*Cura e attenzione vestono uno stile libero*

*Care and attention wear a free style*



CAMICI  
Coats

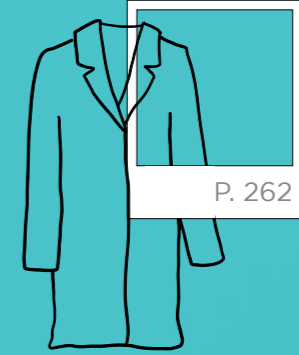

CASACCHE  
Tunics

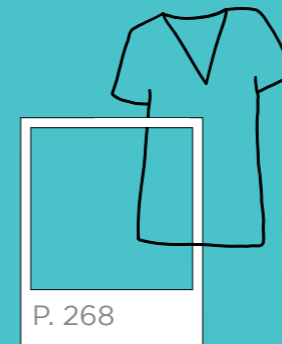

PANTALONI  
Trousers

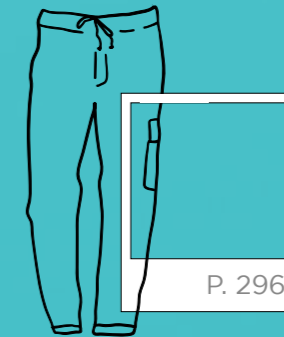

ACCESSORI  
Accessories





**DR.BLUE**  
CAMICE  
COAT

OEKO-TEX®  
CONFIDENCE IN TEXTILES  
**STANDARD 100**  
21CX00066 CENTROCOT  
Testato per sostanze nocive.  
www.oeko-tex.com/standard100

**DUKE**  
ART. 04CA0175  
Camice / Coat

Tessuto / Fabric  
100% Cotone (doppio ritorto)  
Cotton (twine thickness)  
Garbadine 170 gr/m<sup>2</sup>

Taglie / Sizes  
44 - 60

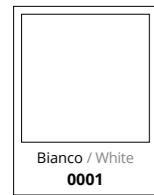

Camice con soffiato su schiena e tasche; martingala posteriore  
Coat with folding on the back and pockets; back half-belt



**BLUMMER**  
ART. 04CA0236  
Camice / Coat

Tessuto / Fabric  
100% Cotone / Cotton  
Gabardine 190 gr/m<sup>2</sup>

Taglie / Sizes  
44 - 60



Camici classici  
con martingala  
posteriore  
Classic coats with  
back half-belt



Doppiopetto  
Double breasted



**CLUSTER**  
ART. 04CA0237  
Camice / Coat

Tessuto / Fabric  
100% Cotone (doppio ritorto)  
Cotton (twine thickness)  
Gabardine 210 gr/m<sup>2</sup>

Taglie / Sizes  
44 - 60







**DR.BLUE**  
CAMICE  
COAT

OEKO-TEX®  
CONFIDENCE IN TEXTILES  
**STANDARD 100**  
21CX00066 CENTROCOT  
Testato per sostanze nocive.  
www.oeko-tex.com/standard100

**DRIMMER**  
ART. 04CA0171  
Camice / Coat

Tessuto / Fabric  
100% Cotone (doppio ritorto)  
Cotton (twine thickness)  
Garbadine 170 gr/m<sup>2</sup>

Taglie / Sizes  
38 - 56



Camice classico con martingala  
posteriore / Classic coat with back  
side half-belt

**MARIS**  
ART. 04CA0512  
Camice / Coat

Tessuto / Fabric  
55% Cotone / Cotton  
42% Poliestere / Polyester  
3% Elastan  
160 gr/m<sup>2</sup>

Taglie / Sizes  
38 - 56



Tessuto  
elasticizzato  
Stretch fabric



Chiusura con  
bottoni a pressione  
Snap buttons closure





**DR.BLUE**  
CAMICE  
COAT

OEKO-TEX®  
CONFIDENCE IN TEXTILES  
**STANDARD 100**  
21CX00066 CENTROCOT  
Testato per sostanze nocive.  
www.oeko-tex.com/standard100

**ONER**  
ART. 04CA0238  
Camice / Coat

Tessuto / Fabric  
100% Cotone / Cotton  
Garbadine 190 gr/m²

Taglie / Sizes  
38 - 56



**REYNARD**  
ART. 04CA0173  
Camice / Coat

Tessuto / Fabric  
100% Cotone (doppio ritorto)  
Cotton (twine thickness)  
Garbadine 170 gr/m²

Taglie / Sizes  
38 - 56



Camice classico  
con martingala  
posteriore  
Classic coat with back side  
half-belt





**DR.BLUE**  
CASACCA  
TUNIC

OEKO-TEX®  
CONFIDENCE IN TEXTILES  
**STANDARD 100**  
21CX00066 CENTROCOT  
Testato per sostanze nocive.  
www.oeko-tex.com/standard100

**LIAM**  
ART. 04CS1692  
Casacca Unisex / Unisex Tunic

Tessuto / Fabric  
55% Cotone / Cotton  
42% Poliestere / Polyester  
3% Elastan  
160 gr/m²

Taglie / Sizes  
XXS - 3XL



Bianco / White  
0001



Blu / Blue  
4077



Grigio / Grey  
8057

Tessuto  
elasticizzato  
Stretch fabric



Taschino doppio con dettaglio  
ricamo / Double breast pocket  
with embroidery detail

→ **CRUZ**  
ART. 04PA1393  
Pantaloni unisex  
Unisex trousers  
P. 300



**DR.BLUE**  
CASACCA  
TUNIC

OEKO-TEX®  
CONFIDENCE IN TEXTILES  
**STANDARD 100**  
21CX00066 CENTROCOT  
Testato per sostanze nocive.  
www.oeko-tex.com/standard100

## JULIAN

ART. 04CS1533

Casacca Uomo / Man Tunic

Tessuto / Fabric

55% Cotone / Cotton  
42% Poliestere / Polyester  
3% Elastan  
160 gr/m<sup>2</sup>

Taglie / Sizes

44 - 60

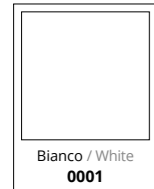

## NOLAN

ART. 04CS1343/00-0761

Casacca Uomo / Man Tunic

Tessuto / Fabric

96% Cotone / Cotton  
4% Elastan  
130 gr/m<sup>2</sup>

Taglie / Sizes

44 - 60



## NOLAN

ART. 04CS1343/00-0757

Casacca Uomo / Man Tunic

Tessuto / Fabric

55% Cotone / Cotton  
42% Poliestere / Polyester  
3% Elastan  
160 gr/m<sup>2</sup>

Taglie / Sizes

44 - 60







**DR.BLUE**  
CASACCA  
TUNIC

OEKO-TEX®  
CONFIDENCE IN TEXTILES  
**STANDARD 100**  
21CX00066 CENTROCOT  
Testato per sostanze nocive.  
www.oeko-tex.com/standard100



Casacca con apertura laterale  
Tunic with lateral opening

Apertura con bottoni  
a pressione e zip nella  
parte inferiore  
Snap buttons opening and zip  
on the lower part

**JASON**  
ART. 04CS0802

Casacca Uomo / Man Tunic

Tessuto / Fabric  
100% Cotone / Cotton  
Gabardine 190 gr/m²

Taglie / Sizes  
44 - 60

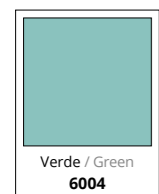
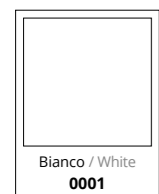

Collo, polsino e  
spalla in costina  
elasticizzata

Stretch fabric on neck, cuffs  
and shoulders







**DR.BLUE**  
CASACCA  
TUNIC

OEKO-TEX®  
CONFIDENCE IN TEXTILES  
**STANDARD 100**  
21CX00066 CENTROCOT  
Testato per sostanze nocive.  
www.oeko-tex.com/standard100

**KATE**  
ART. 04CS1689

Casacca Donna / Woman Tunic

Tessuto / Fabric

55% Cotone / Cotton  
42% Poliestere / Polyester  
3% Elastan  
160 gr/m²

Taglie / Sizes

XS - 3XL



Bianco / White  
0001



Blu / Blue  
4077



Grigio / Grey  
8057

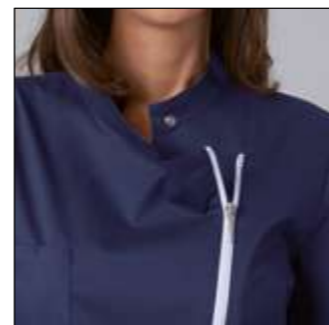

Chiusura con zip e bottone a pressione sul collo / Zip closure and snap button on the neck



Tasca con fettuccia interna / Pocket with tape inside



→ **CRUZ**  
ART. 04PA1393  
Pantaloni unisex  
Unisex trousers  
P. 300





**DR.BLUE**  
CASACCA  
TUNIC

OEKO-TEX®  
CONFIDENCE IN TEXTILES  
**STANDARD 100**  
21CX00066 CENTROCOT  
Testato per sostanze nocive.  
www.oeko-tex.com/standard100

**VIVIAN**  
ART. 04CS1691

Casacca Donna / Woman Tunic

Tessuto / Fabric

55% Cotone / Cotton  
42% Poliestere / Polyester  
3% Elastan  
160 gr/m²

Taglie / Sizes

XS - 3XL

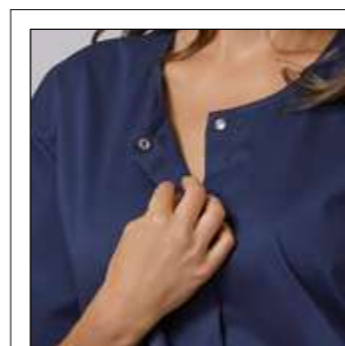

Chiusura con bottoni a pressione  
Snap buttons closure



Tasche con zip rovesciata  
Reversed zip on the pockets



→ **CRUZ**  
ART. 04PA1393  
Pantaloni unisex  
Unisex trousers  
P. 300



**DR.BLUE**  
CASACCA  
TUNIC

OEKO-TEX®  
CONFIDENCE IN TEXTILES  
**STANDARD 100**  
21CX00066 CENTROCOT  
Testato per sostanze nocive.  
www.oeko-tex.com/standard100

**ELLIE**  
ART. 04CS1690

Casacca Donna / Woman Tunic

Tessuto / Fabric  
100% Cotone / Cotton  
Gabardine 190 gr/m<sup>2</sup>

Taglie / Sizes  
XS - 3XL



Bianco e blu  
White and blue  
0739



Bianco e grigio  
White and grey  
0738



Bianco e verde  
White and green  
0712

Fettuccia  
portapenne su  
taschino  
Pen holder tape



→ **SKY**  
ART. 04PA0379  
Pantaloni Donna  
Woman Trousers  
P. 305

→ **STAR**  
ART. 04PA0441  
Pantaloni  
Trousers  
P. 296





**DR.BLUE**  
CASACCA  
TUNIC

**NATALIE**

ART. 04CS1532

Casacca Donna / Woman Tunic

Tessuto / Fabric

57% Modal  
37% Poliestere / Polyester  
6% Elastan  
160 gr/m<sup>2</sup>

Taglie / Sizes

38 - 56

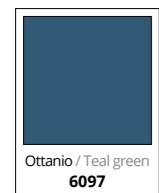

Ottanio / Teal green  
6097



Spacchi  
laterali chiusi  
con bottoni a  
pressione

Lateral vents with  
snap buttons



**LEAH**

ART. 04CS1531

Casacca Donna / Woman Tunic

Tessuto / Fabric

57% Modal  
37% Poliestere / Polyester  
6% Elastan  
160 gr/m<sup>2</sup>

Taglie / Sizes

38 - 56



Bianco naturale  
Natural white  
0006



→ **STAN**

ART. 04PA1119

Pantaloni  
Trousers

P. 298





**DR.BLUE**  
CASACCA  
TUNIC

**JASMINE**

ART. 04CS1530

Casacca Donna / Woman Tunic

Tessuto / Fabric

55% Cotone / Cotton  
42% Poliestere / Polyester  
3% Elastan  
160 gr/m<sup>2</sup>

Taglie / Sizes

38 - 56

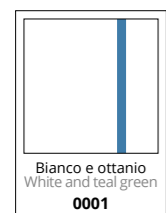

Chiusura con  
bottoni a pressione  
Snap button closure

**QUEEN**

ART. 04CS1409/00-0761

Casacca Donna / Woman Tunic

Tessuto / Fabric

96% Cotone / Cotton  
4% Elastan  
130 gr/m<sup>2</sup>

Taglie / Sizes

38 - 56

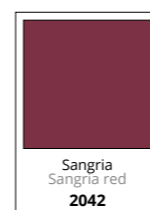

Fascia in vita  
chiusa con  
bottoni a pressione  
Waist closure with snap  
buttons



**QUEEN**

ART. 04CS1409/00-0757

Casacca Donna / Woman Tunic

Tessuto / Fabric

55% Cotone / Cotton  
42% Poliestere / Polyester  
3% Elastan  
160 gr/m<sup>2</sup>

Taglie / Sizes

38 - 56

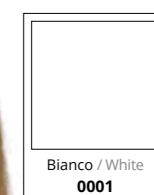





**DR.BLUE**  
CASACCA  
TUNIC

OEKO-TEX®  
CONFIDENCE IN TEXTILES  
**STANDARD 100**  
21CX0066 CENTROCOT  
Testato per sostanze nocive.  
www.oeko-tex.com/standard100

## CHERRY

ART. 04CS1339/00-0761

Casacca Donna / Woman Tunic

Tessuto / Fabric

96% Cotone / Cotton

4% Elastan

130 gr/m<sup>2</sup>

Taglie / Sizes

38 - 56

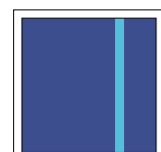

Blu e turchese  
Blue and turquoise  
4067



Chiusura  
nascosta con zip  
Hidden zip closure

→ **TAMARA**  
ART. 04PA0997/00-0761  
Pantaloni Donna  
Woman Trousers  
P. 303

## CHERRY

ART. 04CS1339/00-0757

Casacca Donna / Woman Tunic

Tessuto / Fabric

55% Cotone / Cotton

42% Poliestere / Polyester

3% Elastan

160 gr/m<sup>2</sup>

Taglie / Sizes

38 - 56



Bianco / White  
0001



Chiusura  
nascosta con zip  
Hidden zip closure



Cintura sul retro  
Back belt



## DR.BLUE CASACCA TUNIC

OEKO-TEX®  
CONFIDENCE IN TEXTILES  
**STANDARD 100**  
21CX00066 CENTROCOT  
Testato per sostanze nocive.  
www.oeko-tex.com/standard100

## TRACY ART. 04CS1352/00-0761 Casacca Donna / Woman Tunic

Tessuto / Fabric  
96% Cotone / Cotton  
4% Elastan  
130 gr/m<sup>2</sup>

Taglie / Sizes  
38 - 56

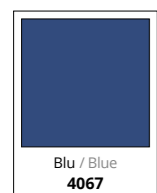

## TRACY ART. 04CS1352/00-0757 Casacca Donna / Woman Tunic

Tessuto / Fabric  
55% Cotone / Cotton  
42% Poliestere / Polyester  
3% Elastan  
160 gr/m<sup>2</sup>

Taglie / Sizes  
38 - 56



## TRUDY e ART. 04CS1340/00-0761 Casacca Donna / Woman Tunic

Tessuto / Fabric  
96% Cotone / Cotton  
4% Elastan  
130 gr/m<sup>2</sup>

Taglie / Sizes  
38 - 56

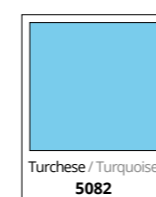

## TRUDY ART. 04CS1340/00-0757 Casacca Donna / Woman Tunic

Tessuto / Fabric  
55% Cotone / Cotton  
42% Poliestere / Polyester  
3% Elastan  
160 gr/m<sup>2</sup>

Taglie / Sizes  
38 - 56







## DR.BLUE CASACCA TUNIC

OEKO-TEX®  
CONFIDENCE IN TEXTILES  
**STANDARD 100**  
21CX00066 CENTROCOT  
Testato per sostanze nocive.  
www.oeko-tex.com/standard100

## ROSES ART. 04CS0311

Casacca Donna / Woman Tunic

Tessuto / Fabric  
100% Cotone / Cotton  
Gabardine 190 gr/m<sup>2</sup>

Taglie / Sizes  
38 - 56



288



Casacca con costina laterale elasticizzata / Tunic with stretch band on the side

## MATILDA ART. 04CS1049

Casacca Donna / Woman Tunic

Tessuto / Fabric  
100% Cotone / Cotton  
Gabardine 190 gr/m<sup>2</sup>

Taglie / Sizes  
38 - 56



Chiusura nascosta con zip  
Hidden zip closure



## GWEN ART. 04CS1188

Casacca Donna / Woman Tunic

Tessuto / Fabric  
60% Cotone / Cotton  
40% Poliestere / Polyester  
200gr/m<sup>2</sup>

Taglie / Sizes  
38 - 56



Chiusura nascosta con bottoni e occhielli  
Hidden buttons closure



← JUDY  
ART. 04PA0909  
Pantaloni Donna  
Woman Trousers  
P. 308

DR.BLUE  
CASACCA / TUNIC

289





**DR.BLUE**  
CASACCA  
TUNIC

OEKO-TEX®  
CONFIDENCE IN TEXTILES  
**STANDARD 100**  
21CX00066 CENTROCOT  
Testato per sostanze nocive.  
www.oeko-tex.com/standard100

**MILLY**  
ART. 04CS0809  
Casacca Donna / Woman Tunic

Tessuto / Fabric  
100% Cotone / Cotton  
Gabardine 190 gr/m²

Taglie / Sizes  
38 - 56



Chiusura  
nascosta con zip  
Hidden zip closure

**LOYS**  
ART. 04CS0307  
Casacca Donna / Woman Tunic

Tessuto / Fabric  
100% Cotone / Cotton  
Gabardine 190 gr/m²

Taglie / Sizes  
38 - 56

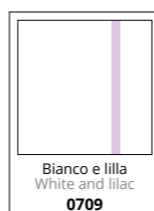

Chiusura  
nascosta con zip  
Hidden zip closure







**DR.BLUE**  
CASACCA  
TUNIC

OEKO-TEX®  
CONFIDENCE IN TEXTILES  
**STANDARD 100**  
21CX00066 CENTROCOT  
Testato per sostanze nocive.  
www.oeko-tex.com/standard100

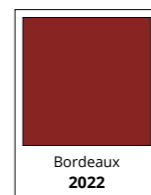

## SUMMER

ART. 04CS0462/00-0014

Casacca Unisex / Unisex Tunic

Tessuto / Fabric

100% Cotone drill sanfor / Drill sanfor cotton

Gabardine 190 gr/m<sup>2</sup>

Taglie / Sizes

38 - 60



→ STAR  
ART. 04PA0441  
Pantaloni  
Trousers  
P. 296





**DR.BLUE**  
CASACCA  
TUNIC

**SUMMER e**

ART. 04CS0462/00-0824

Casacca Unisex / Unisex Tunic

Tessuto / Fabric

35% Cotone / Cotton

65% Poliestere / Polyester

130 gr/m<sup>2</sup>

Taglie / Sizes

38 - 60



Fantasia / Pattern  
9579



**SUMMER**

ART. 04CS0462/00-0028

Casacca Unisex / Unisex Tunic

Tessuto / Fabric

100% Cotone / Cotton

Tela / Popeline 190 gr/m<sup>2</sup>

Taglie / Sizes

38 - 60

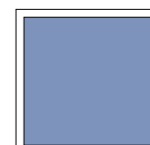

Azzurro / Azure  
5004



Verde / Green  
6000



OEKO-TEX®  
CONFIDENCE IN TEXTILES  
**STANDARD 100**  
21CX00066 CENTROCOT  
Testato per sostanze nocive.  
www.oeko-tex.com/standard100





**DR.BLUE**  
PANTALONI  
TROUSERS

OEKO-TEX®  
CONFIDENCE IN TEXTILES  
**STANDARD 100**  
21CX00066 CENTROCOT  
Testato per sostanze nocive.  
www.oeko-tex.com/standard100

**STAR**  
ART. 04PA0441/00-0028  
Pantaloni / Trousers

Tessuto / Fabric  
100% Cotone / Cotton  
Tela / Popeline 190 gr/m²

Taglie / Sizes  
38 - 60



**STAR**  
ART. 04PA0441/00-0014  
Pantaloni / Trousers

Tessuto / Fabric  
100% Cotone drill sanfor / Drill sanfor cotton  
Gabardine 190 gr/m²

Taglie / Sizes  
38 - 60



→ **SUMMER**  
ART. 04CS0462  
Casacca unisex  
Unisex tunic  
P. 292

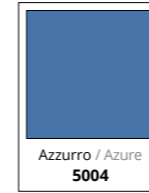
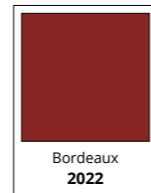
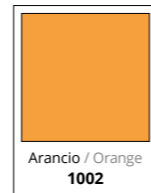

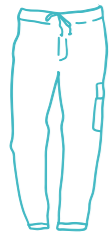

**DR.BLUE**  
PANTALONI  
TROUSERS

OEKO-TEX®  
CONFIDENCE IN TEXTILES  
**STANDARD 100**  
21CX00066 CENTROCOT  
Testato per sostanze nocive.  
www.oeko-tex.com/standard100

**STAN**  
ART. 04PA1119/00-0014  
Pantaloni unisex / Unisex trousers

Tessuto / Fabric  
100% Cotone drill sanfor / Drill sanfor cotton  
Gabardine 190 gr/m<sup>2</sup>

Taglie / Sizes  
38 - 60



**STAN**  
ART. 04PA1119/00-0761  
Pantaloni Unisex / Unisex Trousers

Tessuto / Fabric  
96% Cotone / Cotton  
4% Elastan  
130 gr/m<sup>2</sup>

Taglie / Sizes  
38 - 60



Elastico  
e coulisse  
in vita  
*Elastic waist  
with coulisse*

Doppia  
tasca  
laterale  
*Double pocket*



Tasche  
posteriori  
*Rear pockets*





**DR.BLUE**  
PANTALONI  
TROUSERS

OEKO-TEX®  
CONFIDENCE IN TEXTILES  
**STANDARD 100**  
21CX00066 CENTROCOT  
Testato per sostanze nocive.  
www.oeko-tex.com/standard100

**CRUZ**  
ART. 04PA1393

**Pantaloni Unisex**  
*Unisex Trousers*

Tessuto / Fabric

55% Cotone / Cotton  
42% Poliestere / Polyester  
3% Elastan  
160 gr/m<sup>2</sup>

Taglie / Sizes

2XS - 3XL

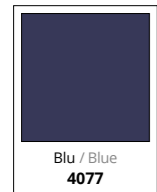

*Coulisse  
in vita*  
Waist coulisse

*Vita  
elasticizzata*  
Elastic waist

*Doppia tasca  
laterale*  
Double pocket

*Vestibilità  
unisex*  
Unisex fit

*Tasche  
posteriori*  
Rear pockets

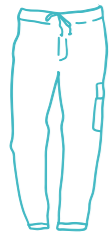

**DR.BLUE**  
PANTALONI  
TROUSERS

OEKO-TEX®  
CONFIDENCE IN TEXTILES  
**STANDARD 100**  
21CX00066 CENTROCOT  
Testato per sostanze nocive.  
www.oeko-tex.com/standard100

**SUN**  
ART. 04PA0369

Pantaloni donna / Ladies trousers

Tessuto / Fabric  
100% Cotone / Cotton  
Gabardine 190 gr/m<sup>2</sup>

Taglie / Sizes  
38 - 56

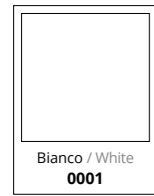

Pantaloni con costina laterale elasticizzata / Trousers with stretch band on the side

**TAMARA**  
ART. 04PA0997/00-0761  
Pantaloni donna / Ladies trousers

Tessuto / Fabric  
96% Cotone / Cotton  
4% Elastan  
130 gr/m<sup>2</sup>

Taglie / Sizes  
38 - 56

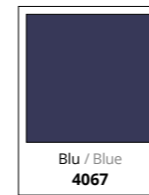

Vita elasticizzata  
Elastic waist

**TAMARA**  
ART. 04PA0997/00-0757  
Pantaloni donna / Ladies trousers

Tessuto / Fabric  
55% Cotone / Cotton  
42% Poliestere / Polyester  
3% Elastan  
160 gr/m<sup>2</sup>

Taglie / Sizes  
38 - 56







**DR.BLUE**  
PANTALONI  
TROUSERS

OEKO-TEX®  
CONFIDENCE IN TEXTILES  
**STANDARD 100**  
21CX00066 CENTROCOT  
Testato per sostanze nocive.  
www.oeko-tex.com/standard100

**SKY**  
ART. 04PA0379

Pantaloni Donna / Women Trousers

Tessuto / Fabric  
100% Cotone / Cotton  
Gabardine 190 gr/m<sup>2</sup>

Taglie / Sizes  
38 - 56



**ALYSON**

ART. 04PA0905/00-0014

Pantaloni Donna / Women Trousers

Tessuto / Fabric  
100% Cotone / Cotton  
Gabardine 190 gr/m<sup>2</sup>

Taglie / Sizes  
38 - 56

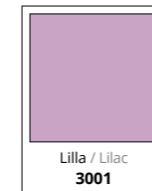

Vita  
elasticizzata  
Elastic waist

Apertura  
laterale con zip  
Side zip closure



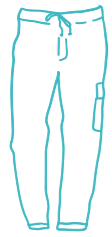

**DR.BLUE**  
PANTALONI  
TROUSERS

OEKO-TEX®  
CONFIDENCE IN TEXTILES  
**STANDARD 100**  
21CX00066 CENTROCOT  
Testato per sostanze nocive.  
www.oeko-tex.com/standard100

**HOPE**  
ART. 04PA0828

Pantaloni Donna / Women Trousers

Tessuto / Fabric  
95% Cotone / Cotton  
5% Elastan  
Felpa elasticizzata 260 gr/m²

Taglie / Sizes  
38 - 56

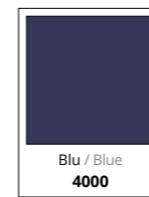

Blu / Blue  
4000



Bianco / White  
0001

**CLOE**  
ART. 04MG0582

Cardigan Donna / Women Cardigan

Tessuto / Fabric  
95% Cotone / Cotton  
5% Elastan  
Felpa elasticizzata 260 gr/m²

Taglie / Sizes  
38 - 56



Blu / Blue  
4000



Bianco / White  
0001



Vita elasticizzata e tasche  
posteriori / Elastic waist and  
rear pockets





**DR.BLUE**  
ACCESSORI  
ACCESSORIES

OEKO-TEX®  
CONFIDENCE IN TEXTILES  
**STANDARD 100**  
21CX00066 CENTROCOT  
Testato per sostanze nocive.  
www.oeko-tex.com/standard100

## JUDY

ART. 04PA0909

Pantaloni Donna / Women Trousers

Tessuto / Fabric

60% Cotone / Cotton

40% Poliestere / Polyester

Raso 200gr/m²

Taglie / Sizes

38 - 56



Elastico sul retro  
Elastic on the back



## MIRRIAL

ART. 04SE0059/02-0028

Bandana / Headscarf

Tessuto / Fabric

100% Cotone / Cotton

Tela 190gr/m²

Taglie / Sizes

UNICA / ONE SIZE

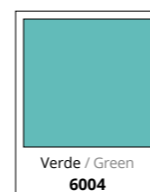
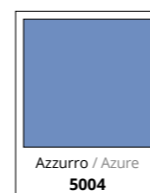
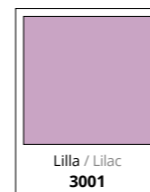

Confezione da  
3 pezzi  
Packaging 3 pcs



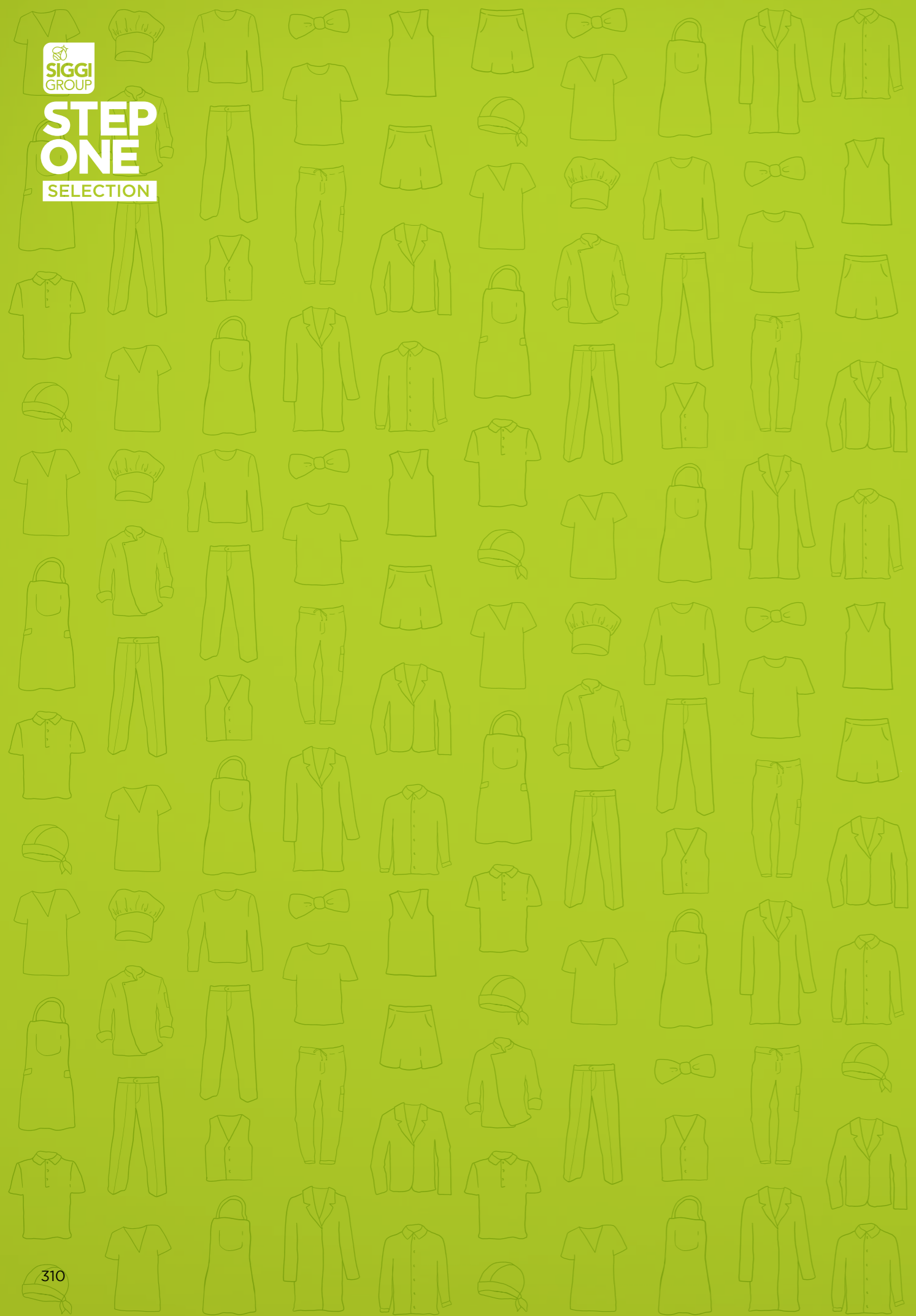

La linea STEP ONE rappresenta una selezione di prodotti rivolti a chi richiede qualità ad un buon prezzo. Proprio come il suo nome, STEP ONE identifica un abbigliamento di primo livello, la risposta alle richieste di semplicità e minor spesa possibile senza rinunciare alla qualità. Siggì non rinuncia a dare garanzia della buona vestibilità, della durata e del comfort nemmeno nei prodotti basic, riuscendo a proporre con STEP ONE il rapporto qualità/prezzo più adeguato alle esigenze dei clienti.

*STEP ONE collection is a selection of products for those who are searching good quality for the right price. Just as its name tells, STEP ONE is first level clothing, the perfect solution made of simplicity and lower costs, without forgoing quality. Siggì grants its optimal wearability, the long lasting quality and a great comfort also in its basic products, offering with STEP ONE the best price / quality ratio for the customers.*

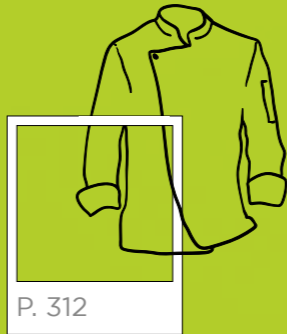

P. 312

HORECA

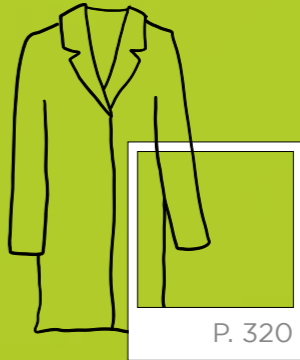

MEDICALE  
Medical

P. 320





**STEP ONE**  
HORECA

OEKO-TEX®  
CONFIDENCE IN TEXTILES  
**STANDARD 100**  
21CX00066 CENTROCOT  
Testato per sostanze nocive.  
www.oeko-tex.com/standard100

## GIACCA CHEF

ART. 68SE0314

**Giacca Chef Unisex**  
*Unisex Chef Jacket*

Tessuto / Fabric  
100% Cotone / Cotton  
190 gr/m<sup>2</sup>

Taglie / Sizes  
2XS - 4XL



**Confezione da 5 pezzi**  
Pack 5 pcs



*Ampia  
gamma taglie*  
Wide size range

## PANTALONI CHEF

ART. 68SE0315

**Pantaloni Chef Unisex**  
*Unisex Chef Trousers*

Tessuto / Fabric  
100% Cotone / Cotton  
190 gr/m<sup>2</sup>

Taglie / Sizes  
2XS - 4XL



**Confezione da 5 pezzi**  
Pack 5 pcs



*Ampia  
gamma taglie*  
Wide size range

## PANTALONI CHEF

ART. 68SE0473

**Pantaloni Chef Unisex**  
*Unisex Chef Trousers*

Tessuto / Fabric  
100% Cotone / Cotton  
180 gr/m<sup>2</sup>

Taglie / Sizes  
2XS - 4XL



**Confezione da 5 pezzi**  
Pack 5 pcs



*Ampia  
gamma taglie*  
Wide size range

*Vita elasticizzata e  
regolabile con coulisse*  
Elastic waist, adjustable with coulisse







## STEP ONE HORECA

OEKO-TEX®  
CONFIDENCE IN TEXTILES  
**STANDARD 100**  
21CX00066 CENTROCOT  
Testato per sostanze nocive.  
www.oeko-tex.com/standard100

## GREMBIULE CON PETTORINA

ART. 68SE0316

**Grembiule Chef con Pettorina**  
*Chef Bib Apron*

Tessuto / Fabric  
100% Cotone / Cotton  
190 gr/m<sup>2</sup>

Taglie / Sizes  
(h. 89 - l. 71)  
UNICA / ONE SIZE



**Confezione da 5 pezzi**  
Pack 5 pcs



## GREMBIULE SENZA PETTORINA

ART. 68SE0330

**Grembiule Chef**  
*Chef Apron*

Tessuto / Fabric  
100% Cotone / Cotton  
190 gr/m<sup>2</sup>

Taglie / Sizes  
(h. 60 - l. 70)  
UNICA / ONE SIZE



**Confezione da 5 pezzi**  
Pack 5 pcs



## CAMICIA DONNA

ART. 68SE0312

**Camicia Donna / Ladies Blouse**

Tessuto / Fabric  
35% Cotone / Cotton  
65% Poliestere / Polyester  
120 gr/m<sup>2</sup>

Taglie / Sizes  
2XS - 3XL



**Confezione da 5 pezzi**  
Pack 5 pcs



## CAMICIA UOMO

ART. 68SE0311

**Camicia Uomo / Man Shirt**

Tessuto / Fabric  
35% Cotone / Cotton  
65% Poliestere / Polyester  
120 gr/m<sup>2</sup>

Taglie / Sizes  
XS - 4XL



**Confezione da 5 pezzi**  
Pack 5 pcs





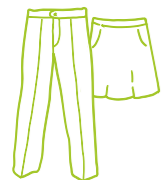

**STEP ONE**  
HORECA

OEKO-TEX®  
CONFIDENCE IN TEXTILES  
**STANDARD 100**  
21CX00066 CENTROCOT  
Testato per sostanze nocive.  
www.oeko-tex.com/standard100

## PANTALONI SALA UOMO

ART. 68SE0474

Pantaloni Uomo / Man Trousers

Tessuto / Fabric  
100% Poliestere / Polyester  
170 gr/m<sup>2</sup>

Taglie / Sizes  
38 - 62



Confezione da 5 pezzi  
Pack 5 pcs



Ampia gamma taglie  
Wide size range

Tasche posteriori a filetto  
Rear welt pockets

## PANTALONI SALA DONNA

ART. 68SE0475

Pantaloni Donna / Ladies Trousers

Tessuto / Fabric  
100% Poliestere / Polyester  
170 gr/m<sup>2</sup>

Taglie / Sizes  
38 - 58



Confezione da 5 pezzi  
Pack 5 pcs

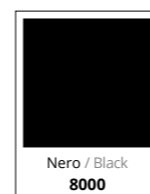

Ampia gamma taglie  
Wide size range



Chiusura posteriore con zip e bottone  
Back closure with zip and button

Ampia gamma taglie  
Wide size range

## GONNA

ART. 68SE0476

Gonna / Skirt

Tessuto / Fabric  
100% Poliestere / Polyester  
170 gr/m<sup>2</sup>

Taglie / Sizes  
2XS - 3XL



Confezione da 5 pezzi  
Pack 5 pcs

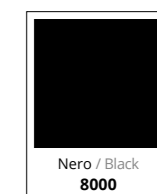



## STEP ONE HORECA

OEKO-TEX®  
CONFIDENCE IN TEXTILES  
**STANDARD 100**  
21CX00066 CENTROCOT  
Testato per sostanze nocive.  
www.oeko-tex.com/standard100

## CAMICE UOMO ART. 21SE0507/00-0014 Camice Uomo / Man Coat

Tessuto / Fabric  
100% Cotone drill sanfor / Cotton drill sanfor  
190 gr/m<sup>2</sup>

Taglie / Sizes  
2XS - 4XL



Confezione da 5 pezzi  
Pack 5 pcs



Elastico  
fondo  
manica  
Elastic cuffs

## CAMICE DONNA ART. 21SE0508/00-0014 Camice Donna / Woman Coat

Tessuto / Fabric  
100% Cotone drill sanfor / Cotton drill sanfor  
190 gr/m<sup>2</sup>

Taglie / Sizes  
2XS - 3XL



Confezione da 5 pezzi  
Pack 5 pcs



Abbottonatura  
nascosta  
con bottoni a  
pressione  
Hidden snap  
buttons closure

## FAZZOLETTO CHEF

ART. 68SE0313  
Fazzoletto Chef / Handkerchief

Tessuto / Fabric  
100% Cotone / Cotton  
125 gr/m<sup>2</sup>



Confezione  
da 5 pezzi  
Pack 5 pcs

## BERRETTO CHEF

ART. 68SE0310  
Berretto Chef Unisex / Unisex Chef Hat

Tessuto / Fabric  
100% Cotone / Cotton  
190 gr/m<sup>2</sup>

Taglie / Sizes  
UNICA / ONE SIZE



Confezione  
da 5 pezzi  
Pack 5 pcs

## TORCIONE ART. 68SE0317 Torcione / Dishrag

Tessuto / Fabric  
100% Cotone / Cotton  
240 gr/m<sup>2</sup>

Dimensioni / Size  
60 x 67 cm



Confezione  
da 5 pezzi  
Pack 5 pcs





**STEP ONE**  
MEDICALE  
MEDICAL

OEKO-TEX®  
CONFIDENCE IN TEXTILES  
**STANDARD 100**  
21CX00066 CENTROCOT  
Testato per sostanze nocive.  
www.oeko-tex.com/standard100

**CASACCA UNISEX**

ART. 01CS0035/07-0028

Casacca Unisex / Unisex Tunic

Tessuto / Fabric  
100% Cotone tela / Cotton canvas  
190 gr/m<sup>2</sup>

Taglie / Sizes  
38 - 62



Verde / Green  
6000



Azzurro / Azure  
5086

**CASACCA UNISEX**

ART. 01CS0035/18-0014

Casacca Unisex / Unisex Tunic

Tessuto / Fabric  
100% Cotone drill sanfor / Cotton drill sanfor  
Gabardine 190 gr/m<sup>2</sup>

Taglie / Sizes  
38 - 62

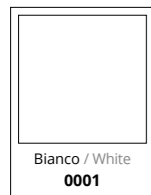

Bianco / White  
0001





**STEP ONE**  
MEDICALE  
MEDICAL

OEKO-TEX®  
CONFIDENCE IN TEXTILES  
**STANDARD 100**  
21CX00066 CENTROCOT  
Testato per sostanze nocive.  
www.oeko-tex.com/standard100

**CASACCA UNISEX**

ART. 01CS0037/07-0014

*Casacca Unisex / Unisex Tunic*

Tessuto / Fabric  
100% Cotone drill sanfor / Cotton drill sanfor  
Gabardine 190 gr/m<sup>2</sup>

Taglie / Sizes  
38 - 62

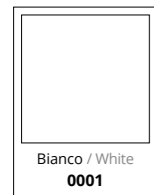

**CAMICE MEDICO UOMO**

ART. 01CA0001/06-0014

*Camice Uomo / Man Coat*

Tessuto / Fabric  
100% Cotone drill sanfor / Cotton drill sanfor  
Gabardine 190 gr/m<sup>2</sup>

Taglie / Sizes  
40 - 62



**CAMICE MEDICO DONNA**

ART. 01CA0002/08-0014

*Camice Donna / Woman Coat*

Tessuto / Fabric  
100% Cotone drill sanfor / Cotton drill sanfor  
Gabardine 190 gr/m<sup>2</sup>

Taglie / Sizes  
38 - 62







**STEP ONE**  
MEDICALE  
MEDICAL

OEKO-TEX®  
CONFIDENCE IN TEXTILES  
**STANDARD 100**  
21CX00066 CENTROCOT  
Testato per sostanze nocive.  
www.oeko-tex.com/standard100

**PANTALONE UNISEX**

ART. 01PA0210/02-0014

Pantaloni Unisex / Unisex Trousers

Tessuto / Fabric  
100% Cotone drill sanfor  
Cotton drill sanfor  
Gabardine 190 gr/m<sup>2</sup>

Taglie / Sizes  
38 - 62

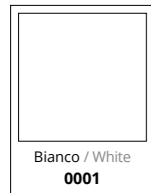

Tasca sul retro  
Rear pocket



Vita  
elasticizzata  
Elastic waist

**PANTALONE UNISEX**

ART. 01PA0210/02-0028

Pantaloni Unisex / Unisex Trousers

Tessuto / Fabric  
100% Cotone tela / Cotton canvas  
190 gr/m<sup>2</sup>

Taglie / Sizes  
38 - 62



Vita  
elasticizzata  
Elastic waist

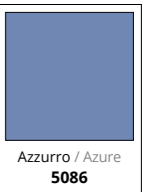





# RIEPILOGO RECAP

## Camici Coats

**SIGGI DR. BLUE  
BLUMMER**  
ART. 04CA0236  
P. 263



Camice / Coat

**SIGGI HORECA  
BRENDA**  
ART. 28CA0035  
P. 225



Camice Donna / Ladies Coat

**STEP ONE  
CAMICE DONNA**  
ART. 21SE0508/00-0014  
P. 318



Camice Donna / Woman Coat

**STEP ONE  
CAMICE UOMO**  
ART. 21SE0507/00-0014  
P. 318



Camice Uomo / Man Coat

**STEP ONE  
CAMICE MEDICO DONNA**  
ART. 01CA0002/08-0014  
P. 323



Camice Donna / Woman Coat

**STEP ONE  
CAMICE MEDICO UOMO**  
ART. 01CA0001/06-0014  
P. 323



Camice Uomo / Man Coat

**SIGGI HORECA  
CAPRI**  
ART. 16CA0024  
P. 226



Camice Uomo / Man Coat

**SIGGI DR. BLUE  
CLASTER**  
ART. 04CA0237  
P. 263



Camice / Coat

**SIGGI HORECA  
CLEO**  
ART. 28CA0487/00-0742  
P. 222



Camice Donna / Ladies Coat

**SIGGI HORECA  
DILETTA**  
ART. 28CA0275  
P. 224



Camice Donna / Ladies Coat

**SIGGI DR. BLUE  
DRIMMER**  
ART. 04CA0171  
P. 264



Camice / Coat

**SIGGI DR. BLUE  
DUKE**  
ART. 04CA0175  
P. 262



Camice / Coat

**SIGGI HORECA  
ELBA**  
ART. 16CA0027  
P. 227



Camice Donna / Ladies Coat

**SIGGI BEAUTY  
JACKY**  
ART. 63CA0492  
P. 237



Camice Donna / Woman Coat

**SIGGI DR. BLUE  
MARIS**  
ART. 04CA0512  
P. 265



Camice / Coat

**SIGGI HORECA  
MIA**  
ART. 28CA0487/00-0001  
P. 223



Camice Donna / Ladies Coat

**SIGGI HORECA  
MONTEREY**  
ART. 28CA0211  
P. 225



Camice Donna / Ladies Coat

**SIGGI DR. BLUE  
ONER**  
ART. 04CA0238  
P. 267



Camice / Coat

**SIGGI DR. BLUE  
REYNARD**  
ART. 04CA0173  
P. 266



Camice / Coat

**SIGGI HORECA  
ROBERTA**  
ART. 16CA0026  
P. 227



Camice Donna / Ladies Coat

**Casacche  
Tunics**

**SIGGI HORECA  
ALIX**  
ART. 28CS1592  
P. 190



Casacca Donna / Ladies Tunic

**SIGGI HORECA  
ALPHA**  
ART. 28CS1593  
P. 194



Casacca Donna / Ladies Tunic

**SIGGI HORECA  
ANDREA**  
ART. 28CS0607  
P. 205



Casacca Uomo / Man Tunic

**SIGGI HORECA  
ANNA**  
ART. 28CS0052  
P. 204



Casacca Donna / Ladies Tunic

**SIGGI HORECA  
ARLIE**  
ART. 28CS1597  
P. 189



Casacca Donna / Ladies Tunic

**SIGGI HORECA  
ASHLEY**  
ART. 28CS1598  
P. 192



Casacca Donna / Ladies Tunic

**SIGGI HORECA  
AVERILL**  
ART. 28CS1612  
P. 214



Casacca Donna / Ladies Tunic

**SIGGI HORECA  
BERTIE**  
ART. 28CS1594  
P. 193



Casacca Donna / Ladies Tunic

**SIGGI BEAUTY  
CARMEN**  
ART. 63CS1698  
P. 234



Casacca Donna / Woman Tunic

**STEP ONE  
CASACCA UNISEX**  
ART. 01CS0035/18-0014  
P. 320



Casacca Unisex / Unisex Tunic

**STEP ONE  
CASACCA UNISEX**  
ART. 01CS0035/07-0028  
P. 321



Casacca Unisex / Unisex Tunic

**STEP ONE  
CASACCA UNISEX**  
ART. 01CS0037/07-0014  
P. 322



Casacca Unisex / Unisex Tunic

**SIGGI BEAUTY  
CASSANDRA**  
ART. 63CS1333  
P. 241



Casacca Donna / Woman Tunic

**SIGGI DR. BLUE  
CHERRY**  
ART. 04CS1339/00-0761  
P. 284



Casacca Donna / Woman Tunic

**SIGGI DR. BLUE  
CHERRY**  
ART. 04CS1339/00-0757  
P. 285



Casacca Donna / Woman Tunic

**SIGGI HORECA  
CRISTINA**  
ART. 28CS0066  
P. 218



Casacca Donna / Ladies Tunic

**SIGGI HORECA  
DANIELA**  
ART. 28CS0058  
P. 198



Casacca Donna / Ladies Tunic

**SIGGI HORECA  
DORA**  
ART. 28CS1306  
P. 196



Casacca Donna / Ladies Tunic

**SIGGI HORECA  
ELEONORA**  
ART. 28CS1693  
P. 188



Casacca Donna / Ladies Tunic

**SIGGI HORECA  
ELETTRA**  
ART. 28CS1434  
P. 219



Casacca Donna / Ladies Tunic

**SIGGI HORECA  
ELITA**  
ART. 28CS1316  
P. 217



Casacca Donna / Ladies Tunic

**SIGGI DR. BLUE  
ELLIE**  
ART. 04CS1690  
P. 278



Casacca Donna / Woman Tunic

**SIGGI HORECA  
EZIO**  
ART. 28CS0057  
P. 220



Casacca Uomo / Man Tunic

**SIGGI HORECA  
FRANCESCO**  
ART. 28CS1425  
P. 219



Casacca Uomo / Man Tunic

**SIGGI HORECA  
GARDENIA**  
ART. 28CS0047  
P. 201



Casacca Donna / Ladies Tunic

**SIGGI HORECA  
GIOIA**  
ART. 28CS1424  
P. 197



Casacca Donna / Ladies Tunic

**SIGGI HORECA  
GRETEL**  
ART. 28CS0859  
P. 200



Casacca Donna / Ladies Tunic

**SIGGI DR. BLUE  
GWEN**  
ART. 04CS1188  
P. 289



Casacca Donna / Woman Tunic

**SIGGI HORECA  
ILEANA**  
ART. 28CS1423  
P. 203



Casacca Donna / Ladies Tunic

**SIGGI HORECA  
INDY**  
ART. 28CS1595  
P. 216



Casacca Donna / Ladies Tunic

**SIGGI DR. BLUE  
JASMINE**  
ART. 04CS1530  
P. 282



Casacca Donna / Woman Tunic

**SIGGI DR. BLUE  
JASON**  
ART. 04CS0802  
P. 272



Casacca Uomo / Man Tunic

# RIEPILOGO RECAP

**SIGGI BEAUTY**  
**JESS**  
ART. 63CS1330  
P. 240  
Casacca Donna / Woman Tunic



**SIGGI DR. BLUE**  
**LOYS**  
ART. 04CS0307  
P. 290  
Casacca Donna / Woman Tunic



**SIGGI BEAUTY**  
**OWEN**  
ART. 63CS1331/00-0761  
P. 257  
Casacca Uomo / Man Tunic



**SIGGI DR. BLUE**  
**JULIAN**  
ART. 04CS1533  
P. 270  
Casacca Uomo / Man Tunic



**SIGGI HORECA**  
**MARA**  
ART. 28CS1694  
P. 206  
Casacca Donna / Ladies Tunic



**SIGGI BEAUTY**  
**PAYTON**  
ART. 63CS1325  
P. 238  
Casacca Donna / Woman Tunic



**SIGGI DR. BLUE**  
**KATE**  
ART. 04CS1689  
P. 274  
Casacca Donna / Woman Tunic



**SIGGI DR. BLUE**  
**MATILDA**  
ART. 04CS1049  
P. 289  
Casacca Donna / Woman Tunic



**SIGGI DR. BLUE**  
**QUEEN**  
ART. 04CS1409/00-0757  
P. 283  
Casacca Donna / Woman Tunic



**SIGGI BEAUTY**  
**KELLY**  
ART. 63CS1329  
P. 239  
Casacca Donna / Woman Tunic



**SIGGI HORECA**  
**MATILDE**  
ART. 28CS1695  
P. 186  
Casacca Donna / Ladies Tunic



**SIGGI DR. BLUE**  
**QUEEN**  
ART. 04CS1409/00-0761  
P. 283  
Casacca Donna / Woman Tunic



**SIGGI DR. BLUE**  
**LEAH**  
ART. 04CS1531  
P. 281  
Casacca Donna / Woman Tunic



**SIGGI HORECA**  
**MELISSA**  
ART. 28CS1696  
P. 212  
Casacca Donna / Ladies Tunic



**SIGGI HORECA**  
**ROBERTO**  
ART. 28CS1426  
P. 202  
Casacca Uomo / Man Tunic



**SIGGI DR. BLUE**  
**LIAM**  
ART. 04CS1692  
P. 268  
Casacca Uomo / Man Tunic



**SIGGI DR. BLUE**  
**MILLY**  
ART. 04CS0809  
P. 291  
Casacca Donna / Woman Tunic



**SIGGI DR. BLUE**  
**ROSES**  
ART. 04CS0311  
P. 288  
Casacca Donna / Woman Tunic



**SIGGI BEAUTY**  
**LOLA**  
ART. 63CS1699/00-0001  
P. 233  
Casacca Donna / Woman Tunic



**SIGGI DR. BLUE**  
**NATALIE**  
ART. 04CS1532  
P. 280  
Casacca Donna / Woman Tunic



**SIGGI HORECA**  
**SANDY**  
ART. 28CS0063  
P. 221  
Casacca Donna / Ladies Tunic



**SIGGI BEAUTY**  
**LOLA**  
ART. 63CS1699/00-1149  
P. 232  
Casacca Donna / Woman Tunic



**SIGGI DR. BLUE**  
**NOLAN**  
ART. 04CS1343/00-0761  
P. 271  
Casacca Uomo / Man Tunic



**SIGGI BEAUTY**  
**SCARLETT**  
ART. 63CS1320  
P. 237  
Casacca Donna / Woman Tunic



**SIGGI BEAUTY**  
**LOREN**  
ART. 63CS1327  
P. 236  
Casacca Donna / Woman Tunic



**SIGGI DR. BLUE**  
**NOLAN**  
ART. 04CS1343/00-0757  
P. 271  
Casacca Uomo / Man Tunic



**SIGGI HORECA**  
**SILVIA**  
ART. 28CS0604  
P. 205  
Casacca Donna / Ladies Tunic



**SIGGI DR. BLUE**  
**SUMMER**  
ART. 04CS0462/00-0028  
P. 295  
Casacca Unisex / Unisex Tunic



**SIGGI DR. BLUE**  
**SUMMER**  
ART. 04CS0462/00-0014  
P. 292  
Casacca Unisex / Unisex Tunic



**SIGGI DR. BLUE**  
**SUMMER**  
ART. 04CS0462/00-0824  
P. 294  
Casacca Unisex / Unisex Tunic



**SIGGI DR. BLUE**  
**TRACY**  
ART. 04CS1352/00-0757  
P. 286  
Casacca Donna / Woman Tunic



**SIGGI DR. BLUE**  
**TRACY**  
ART. 04CS1352/00-0761  
P. 286  
Casacca Donna / Woman Tunic



**SIGGI DR. BLUE**  
**TRUDY**  
ART. 04CS1340/00-0757  
P. 287  
Casacca Donna / Woman Tunic



**SIGGI DR. BLUE**  
**TRUDY**  
ART. 04CS1340/00-0761  
P. 287  
Casacca Donna / Woman Tunic



**SIGGI HORECA**  
**VALERIA**  
ART. 28CS0403  
P. 199  
Casacca Donna / Ladies Tunic



**SIGGI DR. BLUE**  
**VIVIAN**  
ART. 04CS1691  
P. 276  
Casacca Donna / Woman Tunic



## Scamiciati Pinafores

**SIGGI BEAUTY**  
**CINDY**  
ART. 63SC0111  
P. 242  
Scamiciato Donna / Woman Pinafore



**SIGGI HORECA**  
**DARCY**  
ART. 28SC0103  
P. 210  
Scamiciato Donna / Ladies Pinafore



**SIGGI BEAUTY**  
**GEMMA**  
ART. 63SC0098  
P. 247  
Scamiciato Donna / Woman Pinafore



**SIGGI BEAUTY**  
**JAIDEN**  
ART. 63SC0090  
P. 248  
Scamiciato Donna / Woman Pinafore



**SIGGI HORECA**  
**LIZZY**  
ART. 28SC0056  
P. 211  
Scamiciato Donna / Ladies Pinafore



**SIGGI BEAUTY**  
**MARYLINE**  
ART. 63SC0087  
P. 249  
Scamiciato Donna / Woman Pinafore



**SIGGI BEAUTY**  
**MEGAN**  
ART. 63SC0110  
P. 244  
Scamiciato Donna / Woman Pinafore



**SIGGI HORECA**  
**MELANY**  
ART. 28SC0068  
P. 208  
Scamiciato Donna / Ladies Pinafore



**SIGGI BEAUTY**  
**SERENITY**  
ART. 63SC0095  
P. 246  
Scamiciato Donna / Woman Pinafore



**SIGGI BEAUTY**  
**WOOPY**  
ART. 63SC0086  
P. 250  
Scamiciato Donna / Woman Pinafore



## Giacche Chef Chef Jackets

**SIGGI HORECA**  
**ACHILLE**  
ART. 28GA0290  
P. 25  
Giacca Chef / Chef Jacket



**SIGGI HORECA**  
**ADAM**  
ART. 28GA0206  
P. 39  
Giacca Chef / Chef Jacket



**SIGGI HORECA**  
**ADRIAN**  
ART. 28GA0193/00  
P. 41  
Giacca Chef / Chef Jacket



**SIGGI HORECA**  
**ADRIAN**  
ART. 28GA0193/01  
P. 41  
Giacca Chef / Chef Jacket



**SIGGI HORECA**  
**ALAN**  
ART. 28GA0250  
P. 55  
Giacca Chef / Chef Jacket





# RIEPILOGO RECAP

## SIGGI HORECA

**ALEX**  
ART. 28GA0191  
P. 47



Giacca Chef / Chef Jacket

## SIGGI HORECA

**AMABEL**  
ART. 28GA0194  
P. 75



Giacca Chef Donna / Woman  
Chef Jacket

## SIGGI HORECA

**ANTONIO**  
ART. 28GA0030  
P. 62



Giacca Chef Manica Corta /  
Short Sleeves Chef Jacket

## SIGGI HORECA

**ARTUR**  
ART. 28GA0029  
P. 56



Giacca Chef / Chef Jacket

## SIGGI HORECA

**ASTRID**  
ART. 28GA0287  
P. 66



Giacca Chef Donna / Woman  
Chef Jacket

## SIGGI HORECA

**BEATRICE**  
ART. 28GC0005  
P. 64



Giacca Chef Donna / Woman  
Chef Jacket

## SIGGI HORECA

**BEN**  
ART. 28GA0252  
P. 54



Giacca Chef / Chef Jacket

## SIGGI HORECA

**CESARE**  
ART. 28GA0207  
P. 24



Giacca Chef / Chef Jacket

## SIGGI HORECA

**CLAIRE**  
ART. 28GA0248  
P. 72



Giacca Chef Donna / Woman  
Chef Jacket

## SIGGI HORECA

**DALILA**  
ART. 28GA0249  
P. 70



Giacca Chef Donna / Woman  
Chef Jacket

## SIGGI HORECA

**DANTE**  
ART. 28GC0002  
P. 28



Giacca Chef / Chef Jacket

## SIGGI HORECA

**DAVIN**  
ART. 28GA0255  
P. 60



Giacca Chef Manica Corta /  
Short Sleeves Chef Jacket

## SIGGI HORECA

**EMMA**  
ART. 28GA0036  
P. 74



Giacca Chef Donna / Woman  
Chef Jacket

## SIGGI HORECA

**EROS**  
ART. 28GC0004/01  
P. 50



Giacca Chef / Chef Jacket

## SIGGI HORECA

**FEDRO**  
ART. 28GC0006  
P. 58



Polo Chef / Chef Polo Shirt

## SIGGI HORECA

**FLOYD**  
ART. 28GA0251  
P. 42



Giacca Chef / Chef Jacket

## SIGGI HORECA

**GABRIEL**  
ART. 28GA0209  
P. 30



Giacca Chef / Chef Jacket

## STEP ONE

**GIACCA CHEF**  
ART. 68SE0314  
P. 312



Giacca Chef Unisex / Unisex  
Chef Jacket

## SIGGI HORECA

**GIACCA TRINITY**  
ART. 28GA0243  
P. 26



Giacca Chef / Chef Jacket

## SIGGI HORECA

**GIACOMO**  
ART. 28GA0202  
P. 38



Giacca Chef / Chef Jacket

## SIGGI HORECA

**KIRK**  
ART. 28GA0253  
P. 48



Giacca Chef / Chef Jacket

## SIGGI HORECA

**LANNY**  
ART. 28GA0254  
P. 32



Giacca Chef / Chef Jacket

## SIGGI HORECA

**MARCO**  
ART. 28GA0027/01  
P. 57



Giacca Chef / Chef Jacket

## SIGGI HORECA

**MARLON**  
ART. 28GA0286  
P. 34



Giacca Chef / Chef Jacket

## SIGGI HORECA

**MINA**  
ART. 28GA0215  
P. 68



Giacca Chef Donna / Woman  
Chef Jacket

## SIGGI HORECA

**NATHAN**  
ART. 28GC0011  
P. 36



Giacca Chef / Chef Jacket

## SIGGI HORECA

**NICK**  
ART. 28GA0221  
P. 63



Giacca Chef Manica Corta /  
Short Sleeves Chef Jacket

## SIGGI HORECA

**RICHARD**  
ART. 28GA0284  
P. 33



Giacca Chef / Chef Jacket

## SIGGI HORECA

**SEBASTIAN**  
ART. 28GA0208  
P. 44



Giacca Chef / Chef Jacket

## SIGGI HORECA

**STEWART**  
ART. 28GA0176  
P. 40



Giacca Chef / Chef Jacket

## SIGGI HORECA

**THOMAS**  
ART. 28GA0205  
P. 46



Giacca Chef / Chef Jacket

## SIGGI HORECA

**VICTOR**  
ART. 28GA0218  
P. 52



Giacca Chef / Chef Jacket

## SIGGI HORECA

**XANDER**  
ART. 28GA0283  
P. 49



Giacca Chef / Chef Jacket

## Giacche e Gilet Jackets and Vests

## SIGGI HORECA

**ALEXA**  
ART. 28GA0185/01  
P. 108



Giacca Donna / Woman Jacket

## SIGGI HORECA

**DYLAN**  
ART. 28GA0184/01  
P. 107



Giacca Uomo / Man Jacket

## SIGGI HORECA

**MARION**  
ART. 28GT0089  
P. 123



Gilet Donna Lungo / Woman  
Long Vest

## SIGGI HORECA

**MIRELLA**  
ART. 28GT0012  
P. 123



Gilet Donna / Woman Vest

## SIGGI HORECA

**STEFANO**  
ART. 28GT0010  
P. 122



Gilet Uomo / Man Vest

## Camicie Shirts

## SIGGI HORECA

**BARBARA**  
ART. 28CM0165  
P. 121



Camicia Donna / Woman Shirt

## STEP ONE

**CAMICIA DONNA**  
ART. 68SE0312  
P. 315



Camicia Donna / Ladies Blouse

## STEP ONE

**CAMICIA UOMO**  
ART. 68SE0311  
P. 315



Camicia Uomo / Man Shirt

## SIGGI HORECA

**EVAN**  
ART. 28CM0275  
P. 110



Camicia Uomo / Man Shirt

## SIGGI HORECA

**JAMES**  
ART. 28CM0256  
P. 114



Camicia Uomo / Man Shirt

## SIGGI HORECA

**LISA**  
ART. 28CM0164  
P. 116



Camicia Donna / Woman Shirt

## SIGGI HORECA

**MARIA**  
ART. 28CM0162  
P. 120



Camicia Donna / Woman Shirt

## SIGGI HORECA

**MARTA**  
ART. 28CM0163  
P. 121



Camicia Donna / Woman Shirt

## SIGGI HORECA

**MASSIMO**  
ART. 28CM0161/00-9020  
P. 118



Camicia Uomo / Man Shirt

## SIGGI HORECA

**MASSIMO**  
ART. 28CM0161/00-9000  
P. 119



Camicia Uomo / Man Shirt

## SIGGI HORECA

**RUBINA**  
ART. 28CM0281  
P. 112



Camicia Donna / Woman Shirt

# RIEPILOGO RECAP

## Maglieria e Underwear T-shirts and Underwear

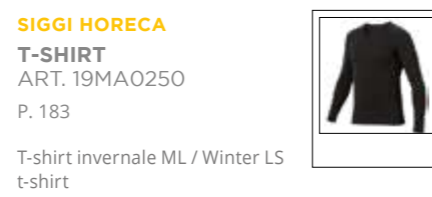
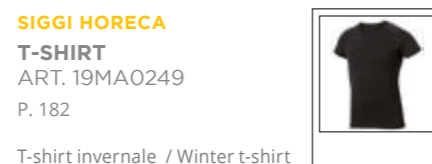
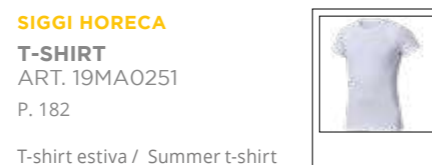
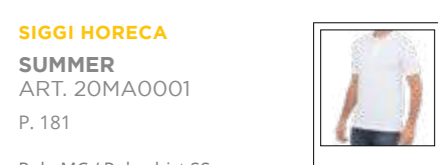
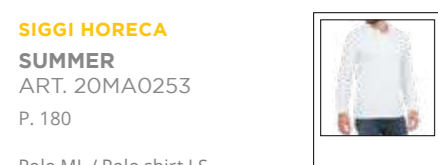
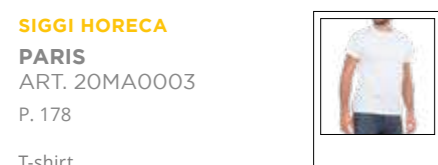
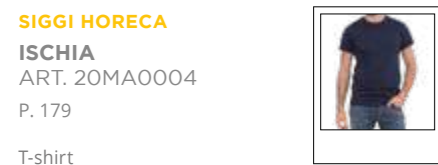
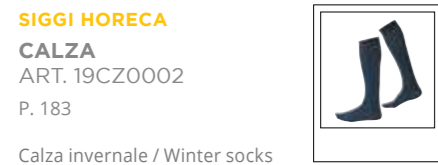

## Pantaloni Trousers

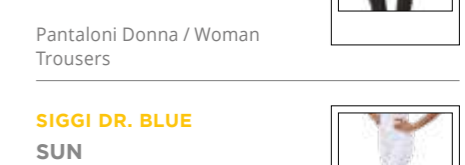
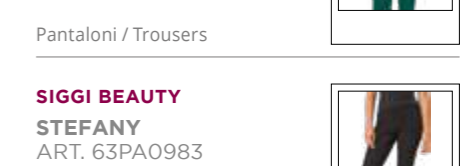
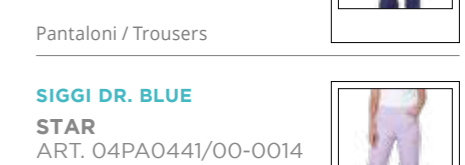
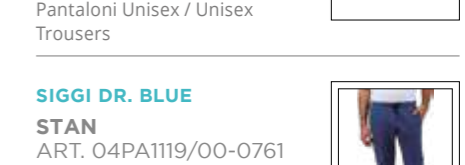
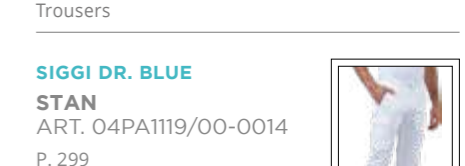
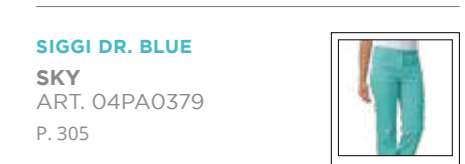
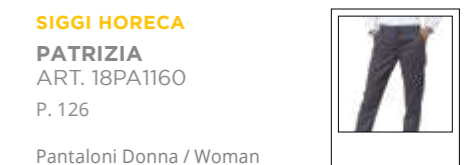
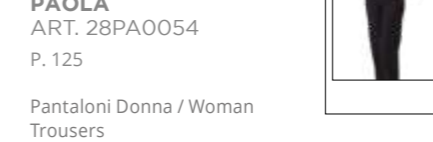
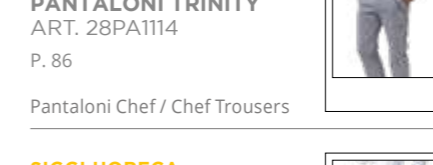
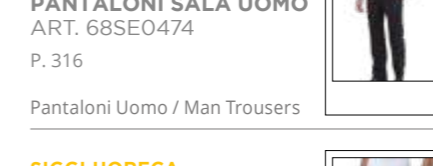
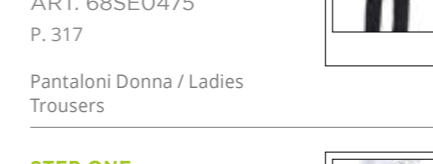
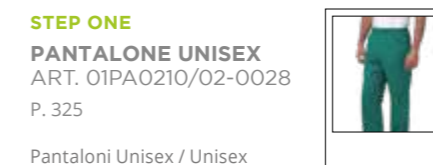
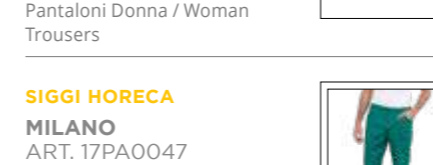
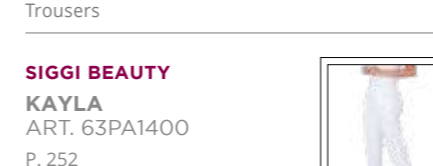
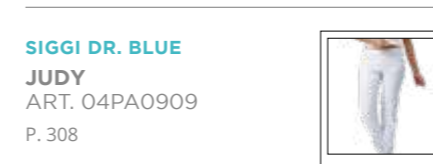
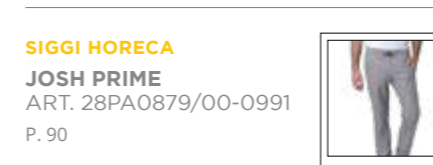
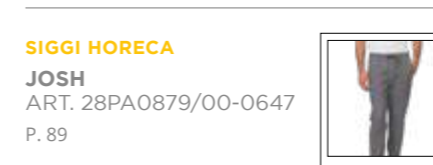
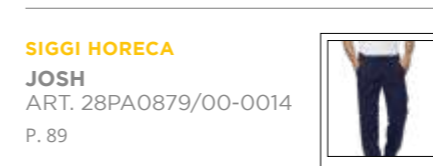
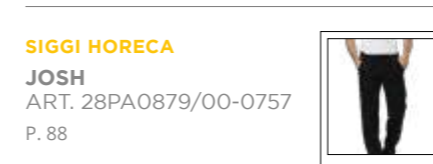
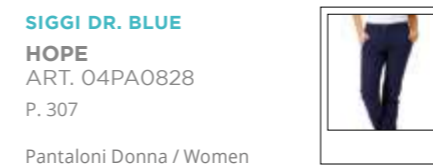
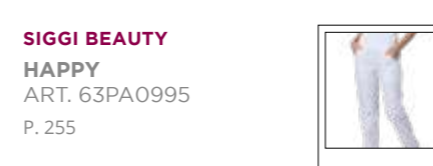
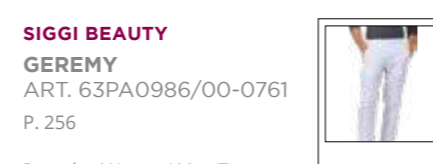
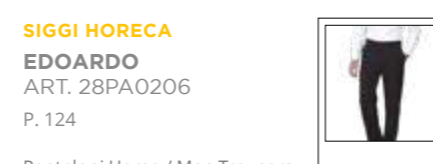
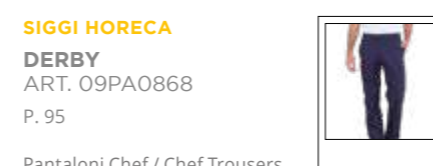
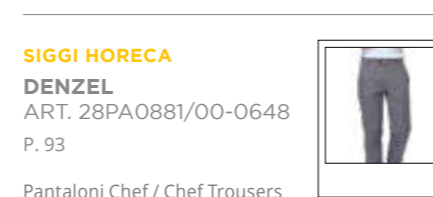
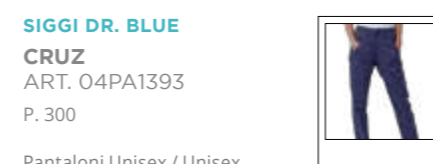
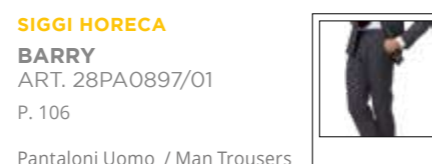
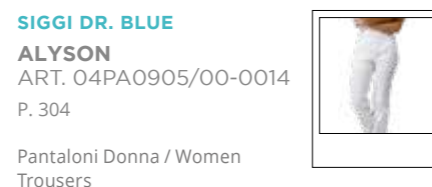
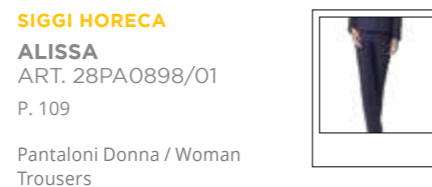



# RIEPILOGO RECAP

## SIGGI HORECA

**SUSANNE**  
ART. 28PA0788  
P. 125



Pantaloni Donna / Woman  
Trousers

## SIGGI DR. BLUE

**TAMARA**  
ART. 04PA0997/00-0761  
P. 303



Pantaloni / Trousers

## SIGGI DR. BLUE

**TAMARA**  
ART. 04PA0997/00-0757  
P. 303



Pantaloni / Trousers

## SIGGI HORECA

**TIZIANO**  
ART. 17PA0048  
P. 94



Pantaloni Chef / Chef Trousers

## Gionne Skirts

### STEP ONE

**GONNA**  
ART. 68SE0476  
P. 317



Gonna / Skirt

## SIGGI HORECA

**PAMELA**  
ART. 18GO0055  
P. 127



Gonna / Skirt

## SIGGI HORECA

**STELLA**  
ART. 28GO0052  
P. 109



Gonna / Skirt

## Grembiuli Aprons

### SIGGI HORECA

**ANCONA**  
ART. 28PZ0014  
P. 172



Grembiule unisex / Unisex apron

### SIGGI HORECA

**AOSTA**  
ART. 28PZ0006  
P. 85



Grembiule Unisex con Pettorina  
/ Unisex Bib Apron

### SIGGI HORECA

**ASH**  
ART. 28PZ0453  
P. 142



Grembiule con pettorina unisex  
/ Unisex bib apron

### SIGGI HORECA

**AURA**  
ART. 28PZ0385/00-0792  
P. 167



Grembiule donna con pettorina  
/ Ladies bib apron

### SIGGI HORECA

**AURA**  
ART. 28PZ0385/00-0111  
P. 166



Grembiule donna con pettorina  
/ Ladies bib apron

### SIGGI HORECA

**AURORA**  
ART. 28PZ0345  
P. 164



Grembiule donna con pettorina  
/ Ladies bib apron

### SIGGI HORECA

**BARI**  
ART. 28PZ0012  
P. 159



Grembiule con pettorina unisex  
/ Unisex bib apron

## SIGGI HORECA

**BOBBY**  
ART. 28PZ0451  
P. 169



Grembiule unisex / Unisex apron

## SIGGI HORECA

**BOLOGNA**  
ART. 28PZ0010  
P. 156



Grembiule / Apron

## SIGGI HORECA

**BRUCE**  
ART. 28PZ0521  
P. 138



Grembiule / Apron

## SIGGI HORECA

**BYRON**  
ART. 28PZ0409  
P. 162



Grembiule con pettorina unisex  
/ Unisex bib apron

## SIGGI HORECA

**CIRO**  
ART. 28PZ0399/00-0014  
P. 163



Grembiule con pettorina unisex  
/ Unisex bib apron

## SIGGI HORECA

**CIRO**  
ART. 28PZ0399/00-0715  
P. 83 - 163



Grembiule con pettorina unisex  
/ Unisex bib apron

## SIGGI HORECA

**COMO**  
ART. 28PZ0016  
P. 174



Grembiule unisex / Unisex apron

## SIGGI HORECA

**DEVON**  
ART. 28PZ0460  
P. 171



Grembiule unisex / Unisex apron

## SIGGI HORECA

**DIEGO**  
ART. 28PZ0397  
P. 157



Grembiule uomo / Men apron

## SIGGI HORECA

**EDDIE**  
ART. 28PZ0450  
P. 168



Grembiule lungo unisex  
/ Unisex long apron

## SIGGI HORECA

**ELVIS**  
ART. 28PZ0522  
P. 141



Grembiule / Apron

## SIGGI HORECA

**ELWOOD**  
ART. 28PZ0321  
P. 150



Grembiule con pettorina unisex  
/ Unisex bib apron

## SIGGI HORECA

**FRANKIE**  
ART. 28PZ0458  
P. 152



Grembiule con pettorina unisex  
/ Unisex bib apron

## SIGGI HORECA

**GREMBIULE CERATO**  
ART. 12PZ0057  
P. 84



Grembiule Cerato Unisex /  
Unisex Oilskin Apron

## SIGGI HORECA

**GREMBIULE CHEF**  
ART. 28PZ0375/00-0037  
P. 76



Grembiule Chef / Chef Apron

## SIGGI HORECA

**GREMBIULE CHEF**  
ART. 28PZ0375/00-0757  
P. 76



Grembiule Chef / Chef Apron

## SIGGI HORECA

**GREMBIULE CHEF**  
ART. 28PZ0375/00-0819  
P. 77



Grembiule Chef / Chef Apron

### STEP ONE

**GREMBIULE CON  
PETTORINA**  
ART. 68SE0316  
P. 314



Grembiule Chef con Pettorina /  
Chef Bib Apron

### STEP ONE

**GREMBIULE SENZA  
PETTORINA**  
ART. 68SE0330  
P. 314



Grembiule Chef / Chef Apron

## SIGGI HORECA

**JAMEY**  
ART. 28PZ0308  
P. 82 - 160



Grembiule / Apron

## SIGGI HORECA

**KIT**  
ART. 28PZ0461  
P. 143



Grembiule con pettorina unisex  
/ Unisex bib apron

## SIGGI HORECA

**LONDRA**  
ART. 28PZ0343  
P. 78 - 173



Grembiule unisex / Unisex apron

## SIGGI HORECA

**LYNN**  
ART. 28PZ0462  
P. 154



Grembiule con pettorina unisex  
/ Unisex bib apron

## SIGGI HORECA

**MAICA**  
ART. 28PZ0383  
P. 170



Grembiule donna / Ladies  
apron

## SIGGI BEAUTY

**MALIKA**  
ART. 63PZ0339  
P. 251



Parannanza Donna / Woman  
Apron

## SIGGI HORECA

**MAYA**  
ART. 28PZ0382  
P. 146



Grembiule donna / Ladies  
apron

## SIGGI HORECA

**MICHELA**  
ART. 28PZ0189  
P. 165



Grembiule donna con pettorina  
/ Ladies bib apron

## SIGGI HORECA

**MIRIA**  
ART. 28PZ0392  
P. 145



Grembiule donna con pettorina  
/ Ladies bib apron

## SIGGI HORECA

**NADIA**  
ART. 28PZ0233  
P. 158



Grembiule donna con pettorina  
/ Ladies bib apron

## SIGGI HORECA

**NAPOLI**  
ART. 28PZ0013  
P. 173



Grembiule lungo unisex /  
Unisex long apron

## SIGGI HORECA

**NOÈ**  
ART. 28PZ0379  
P. 145



Grembiule unisex / Unisex apron

## SIGGI HORECA

**PALERMO**  
ART. 28PZ0015  
P. 175



Grembiule unisex / Unisex apron

## SIGGI HORECA

**RAMON**  
ART. 28PZ0381  
P. 147



Grembiule con pettorina unisex  
/ Unisex bib apron

# RIEPILOGO RECAP

## SIGGI HORECA

**RAOUL**  
ART. 28PZ0393  
P. 148



Grembiule con pettorina unisex  
/ Unisex bib apron

## SIGGI HORECA

**ROCCO**  
ART. 28PZ0378  
P. 144



Grembiule con pettorina unisex  
/ Unisex bib apron

## SIGGI HORECA

**ROMA**  
ART. 28PZ0011  
P. 161



Grembiule con pettorina unisex  
/ Unisex bib apron

## SIGGI HORECA

**SID**  
ART. 28PZ0524  
P. 139



Grembiule / Apron

## SIGGI HORECA

**SLASH**  
ART. 28PZ0520  
P. 137



Grembiule / Apron

## SIGGI HORECA

**SVEVA**  
ART. 28PZ0398  
P. 157



Grembiule donna con pettorina  
/ Ladies bib apron

## SIGGI HORECA

**TORINO**  
ART. 28PZ0004  
P. 85



Grembiule / Apron

## SIGGI HORECA

**TRENTO**  
ART. 28PZ0003/00-0757  
P. 81



Grembiule / Apron

## SIGGI HORECA

**TRENTO**  
ART. 28PZ0003/00-0676  
P. 80



Grembiule / Apron

## SIGGI HORECA

**TRENTO**  
ART. 28PZ0003/00-0014  
P. 79



Grembiule / Apron

## SIGGI HORECA

**TRIESTE**  
ART. 28PZ0009  
P. 161



Grembiule con pettorina unisex  
/ Unisex bib apron

## SIGGI HORECA

**TYLER**  
ART. 28PZ0523  
P. 140



Grembiule / Apron

## Accessori Accessories

## SIGGI HORECA

**ALICE**  
ART. 28CF0004  
P. 101



Cuffia con rete / Bonnet with net

## SIGGI HORECA

**ALVIN**  
ART. 28CV0018  
P. 133



Cravatta / Tie

## SIGGI HORECA

**BILL**  
ART. 28BE0006  
P. 101



Berretto / Cap

## STEP ONE

**BERRETTO CHEF**  
ART. 68SE0310  
P. 319



Berretto / Cap

## SIGGI HORECA

**BRAD**  
ART. 28BE0005  
P. 100



Berretto / Cap

## SIGGI HORECA

**DEAN**  
ART. 28BE0149  
P. 99



Berretto Chef / Chef Hat

## SIGGI HORECA

**ERIC**  
ART. 28BE0176  
P. 103



Bandana Unisex / Unisex  
Bandana

## STEP ONE

**FAZZOLETTO CHEF**  
ART. 68SE0313  
P. 319



Fazzoletto / Handkerchief

## SIGGI HORECA

**GEORGE**  
ART. 28CV0001  
P. 131



Papillon / Bow Tie

## SIGGI HORECA

**GINNY**  
ART. 28CV0017  
P. 132



Cravattino unisex / Unisex  
Necktie

## SIGGI HORECA

**HELEN**  
ART. 28CF0005  
P. 101



Cuffia senza rete / Bonnet  
without net

## SIGGI HORECA

**HOLLY**  
ART. 28BE0156/00-0111  
P. 130



Berretto / Cap

## SIGGI HORECA

**HOLLY**  
ART. 28BE0156/00-0819  
P. 130



Berretto / Cap

## SIGGI HORECA

**JACK**  
ART. 28BE0008/00-0757  
P. 98



Berretto Chef / Chef Hat

## SIGGI HORECA

**JACK**  
ART. 28BE0008/00-9000  
P. 98



Berretto Chef / Chef Hat

## SIGGI HORECA

**JERRY**  
ART. 28BE0015  
P. 100



Bustina senza rete / Cap without net

## SIGGI HORECA

**JODY**  
ART. 28BE0204  
P. 128



Berretto / Cap

## SIGGI HORECA

**JOE**  
ART. 28BE0013  
P. 100



Berretto / Cap

## SIGGI HORECA

**KYLE**  
ART. 28BE0205  
P. 129



Berretto / Cap

## SIGGI HORECA

**LINK**  
ART. 28SE0183  
P. 99



Bottoni / Buttons

## SIGGI HORECA

**LIZ**  
ART. 28BE0022  
P. 103



Bandana con frontalino /  
Bandana with sunshield

## SIGGI HORECA

**MARTIN**  
ART. 28BE0017  
P. 102



Bandana Unisex / Unisex  
Bandana

## SIGGI DR. BLUE

**MIRRIAL**  
ART. 04SE0059/02-0028  
P. 309



Bandana / Headscarf

## SIGGI HORECA

**TED**  
ART. 28BE0012  
P. 101



Berretto / Cap

## SIGGI HORECA

**TOM**  
ART. 28BE0014  
P. 100



Bustina con rete / Cap with net

## STEP ONE

**TORCIONE**  
ART. 68SE0313  
P. 319



Torcione / Dishrag

## MasterChef

## SIGGI HORECA

**CAPPELLO MASTERCHEF**  
ART. 26BE0160  
P. 18



Cappello / Hat

## SIGGI HORECA

**FAZZOLETTO MASTERCHEF**  
ART. 26SE0212  
P. 21



Fazzoletto / Handkerchief

## SIGGI HORECA

**GIACCA MASTERCHEF**  
ART. 26GA0197  
P. 18



Giacca / Jacket

## SIGGI HORECA

**GREMBIULE MASTERCHEF**  
ART. 26PZ0363  
P. 20



Grembiule / Apron

## SIGGI HORECA

**GREMBIULE MASTERCHEF**  
ART. 26PZ0492  
P. 16



Grembiule / Apron

## SIGGI HORECA

**GUANTONE MASTERCHEF**  
ART. 26GN0002  
P. 21



Guantone / Oven Mit

## SIGGI HORECA

**PANTALONI MASTERCHEF**  
ART. 26PA0955  
P. 19



Pantaloni / Trousers

## SIGGI HORECA

**TOVAGLIETTA MASTERCHEF**  
ART. 26TO0039  
P. 21



Tovaglietta / Placemat



# INDICE ALFABETICO

## ALPHABETIC INDEX

<b>ACHILLE</b> 28GA0290 P. 25	<b>ANNA</b> 28CS0052 P. 204	<b>BEATRICE</b> 28GC0005 P. 64	<b>CAMICE MEDICO DONNA</b> 01CA0002/08-0014 P. 323	<b>CIRO</b> 28PZ0399/00-0715 P. 163	<b>DENZEL</b> 28PA0881/00-0649 P. 93	<b>ELVIS</b> 28PZ0522 P. 141	<b>GEORGE</b> 28CV0001 P. 131
<b>ADAM</b> 28GA0206 P. 39	<b>ANTONIO</b> 28GA0030 P. 62	<b>BEN</b> 28GA0252 P. 54	<b>CAMICE MEDICO UOMO</b> 01CA0001/06-0014 P. 323	<b>CLAIRE</b> 28GA0248 P. 72	<b>DERBY</b> 09PA0868 P. 95	<b>ELWOOD</b> 28PZ0321 P. 150	<b>GEREMY</b> 63PA0986/00-0761 P. 256
<b>ADRIAN</b> 28GA0193/00 P. 41	<b>AOSTA</b> 28PZ0006 P. 85	<b>BERRETTO CHEF</b> 68SE0310 P. 319	<b>CAMICIA DONNA</b> 68SE0312 P. 315	<b>CLASTER</b> 04CA0237 P. 263	<b>DEVON</b> 28PZ0460 P. 171	<b>EMMA</b> 28GA0036 P. 74	<b>GIACCA CHEF</b> 68SE0314 P. 312
<b>ADRIAN</b> 28GA0193/01 P. 41	<b>ARLIE</b> 28CS1597 P. 189	<b>BERTIE</b> 28CS1594 P. 193	<b>CAMICIA UOMO</b> 68SE0311 P. 315	<b>CLEM</b> 28PA1118 P. 91	<b>DIEGO</b> 28PZ0397 P. 157	<b>ERIC</b> 28BE0176 P. 103	<b>GIACCA MASTERCHEF</b> 26GA0197 P. 18
<b>ALAN</b> 28GA0250 P. 55	<b>ARTUR</b> 28GA0029 P. 56	<b>BILL</b> 28BE0006 P. 101	<b>CAPPELLO MASTERCHEF</b> 26BE0160 P. 18	<b>CLEO</b> 28CA0487/00-0742 P. 222	<b>DILETTA</b> 28CA0275 P. 224	<b>EROS</b> 28GC0004/01 P. 50	<b>GIACCA TRINITY</b> 28GA0243 P. 26
<b>ALEX</b> 28GA0191 P. 47	<b>ASH</b> 28PZ0453 P. 142	<b>BLUMMER</b> 04CA0236 P. 263	<b>CAPRI</b> 16CA0024 P. 226	<b>CLOE</b> 04MG0582 P. 306	<b>DORA</b> 28CS1306 P. 196	<b>EVAN</b> 28CM0275 P. 110	<b>GIACOMO</b> 28GA0202 P. 38
<b>ALEXA</b> 28GA0185/01 P. 108	<b>ASHLEY</b> 28CS1598 P. 192	<b>BOBBY</b> 28PZ0451 P. 169	<b>CARMEN</b> 63CS1698 P. 234	<b>COMO</b> 28PZ0016 P. 174	<b>DRIMMER</b> 04CA0171 P. 264	<b>EZIO</b> 28CS0057 P. 220	<b>GINNY</b> 28CV0017 P. 132
<b>ALICE</b> 28CF0004 P. 101	<b>ASTRID</b> 28GA0287 P. 66	<b>BOLOGNA</b> 28PZ0010 P. 156	<b>CASACCA UNISEX</b> 01CS0035/18-0014 P. 320	<b>CRISTINA</b> 28CS0066 P. 218	<b>DUKE</b> 04CA0175 P. 262	<b>FAZZOLETTO CHEF</b> 68SE0313 P. 319	<b>GIOIA</b> 28CS1424 P. 197
<b>ALISSA</b> 28PA0898/01 P. 109	<b>AURA</b> 28PZ0385/00-0792 P. 167	<b>BRAD</b> 28BE0005 P. 100	<b>CASACCA UNISEX</b> 01CS0035/07-0028 P. 321	<b>CRUZ</b> 04PA1393 P. 300	<b>DYLAN</b> 28GA0184/01 P. 107	<b>FAZZOLETTO MASTERCHEF</b> 26SE0212 P. 21	<b>GONNA</b> 68SE0476 P. 317
<b>ALIX</b> 28CS1592 P. 190	<b>AURA</b> 28PZ0385/00-0111 P. 166	<b>BRENDA</b> 28CA0035 P. 225	<b>CASACCA UNISEX</b> 01CS0037/07-0014 P. 322	<b>DALILA</b> 28GA0249 P. 70	<b>EDDIE</b> 28PZ0450 P. 168	<b>FEDRO</b> 28GC0006 P. 58	<b>GREMBIULE CERATO</b> 12PZ0057 P. 84
<b>ALPHA</b> 28CS1593 P. 194	<b>AURORA</b> 28PZ0345 P. 164	<b>BRUCE</b> 28PZ0521 P. 138	<b>CASSANDRA</b> 63CS1333 P. 241	<b>DANIELA</b> 28CS0058 P. 198	<b>EDOARDO</b> 28PA0206 P. 124	<b>FLOYD</b> 28GA0251 P. 42	<b>GREMBIULE CHEF</b> 28PZ0375/00-0037 P. 76
<b>ALVIN</b> 28CV0018 P. 133	<b>AUSTIN</b> 28PA0928 P. 92	<b>BYRON</b> 28PZ0409 P. 162	<b>CESARE</b> 28GA0207 P. 24	<b>DANTE</b> 28GC0002 P. 28	<b>ELBA</b> 16CA0027 P. 227	<b>FRANCESCO</b> 28CS1425 P. 219	<b>GREMBIULE CHEF</b> 28PZ0375/00-0757 P. 76
<b>ALYSON</b> 04PA0905 P. 304	<b>AVERILL</b> 28CS1612 P. 214	<b>CALZA</b> 19CZ0002 P. 183	<b>CHERRY</b> 04CS1339/00-0761 P. 284	<b>DARCY</b> 28SC0103 P. 210	<b>ELEONORA</b> 28CS1693 P. 188	<b>FRANKIE</b> 28PZ0458 P. 152	<b>GREMBIULE CHEF</b> 28PZ0375/00-0819 P. 77
<b>AMABEL</b> 28GA0194 P. 75	<b>BARBARA</b> 28CM0165 P. 121	<b>CALZAMAGLIA</b> 19CZ0063 P. 183	<b>CHERRY</b> 04CS1339/00-0757 P. 285	<b>DAVIN</b> 28GA0255 P. 60	<b>ELETTRA</b> 28CS1434 P. 219	<b>GABRIEL</b> 28GA0209 P. 30	<b>GREMBIULE CON PETTORINA</b> 68SE0316 P. 314
<b>ANCONA</b> 28PZ0014 P. 172	<b>BARI</b> 28PZ0012 P. 159	<b>CAMICE DONNA</b> 21SE0508/00-0014 P. 318	<b>CINDY</b> 63SC0111 P. 242	<b>DEAN</b> 28BE0149 P. 99	<b>ELITA</b> 28CS1316 P. 217	<b>GARDENIA</b> 28CS0047 P. 201	<b>GREMBIULE MASTERCHEF</b> 26PZ0492 P. 16
<b>ANDREA</b> 28CS0607 P. 205	<b>BARRY</b> 28PA0897/01 P. 106	<b>CAMICE UOMO</b> 21SE0507/00-0014 P. 318	<b>CIRO</b> 28PZ0399/00-0014 P. 83 - 163	<b>DENZEL</b> 28PA0881/00-0648 P. 93	<b>ELLIE</b> 04CS1690 P. 278	<b>GEMMA</b> 63SC0098 P. 247	

# INDICE ALFABETICO

## ALPHABETIC INDEX

**GREMBIULE  
MASTERCHEF**  
26PZ0363  
P. 20

**GREMBIULE SENZA  
PETTORINA**  
68SE0330  
P. 314

**GRETEL**  
28CS0859  
P. 200

**GUANTONE  
MASTERCHEF**  
26GN0002  
P. 21

**GWEN**  
04CS1188  
P. 289

**HAPPY**  
63PA0995  
P. 255

**HELEN**  
28CF0005  
P. 101

**HOLLY**  
28BE0156/00-0111  
P. 130

**HOLLY**  
28BE0156/00-0819  
P. 130

**HOPE**  
04PA0828  
P. 307

**ILEANA**  
28CS1423  
P. 203

**INDY**  
28CS1595  
P. 216

**ISCHIA**  
20MA0004  
P. 179

**JACK**  
28BE0008/00-0757  
P. 98

**JACK**  
28BE0008/00-9000  
P. 98

**JACKY**  
63CA0492  
P. 237

**JAIDEN**  
63SC0090  
P. 248

**JAMES**  
28CM0256  
P. 114

**JAMEY**  
28PZ0308  
P. 82 - 160

**JASMINE**  
04CS1530  
P. 282

**JASON**  
04CS0802  
P. 272

**JERRY**  
28BE0015  
P. 100

**JESS**  
63CS1330  
P. 240

**JODY**  
28BE0204  
P. 128

**JOE**  
28BE0013  
P. 100

**JOSH**  
28PA0879/00-0757  
P. 88

**JOSH**  
28PA0879/00-0014  
P. 89

**JOSH**  
28PA0879/00-0647  
P. 89

**JOSH PRIME**  
28PA0879/00-0991  
P. 90

**JUDY**  
04PA0909  
P. 308

**JULIAN**  
04CS1533  
P. 270

**KATE**  
04CS1689  
P. 274

**KAYLA**  
63PA1400  
P. 252

**KELLY**  
63CS1329  
P. 239

**KIRK**  
28GA0253  
P. 48

**KIT**  
28PZ0461  
P. 143

**KYLE**  
28BE0205  
P. 129

**LANNY**  
28GA0254  
P. 32

**LEAH**  
04CS1531  
P. 281

**LIAM**  
04CS1692  
P. 268

**LINK**  
28SE0183  
P. 99

**LISA**  
28CM0164  
P. 116

**LIZ**  
28BE0022  
P. 103

**LIZZY**  
28SCO056  
P. 211

**LOLA**  
63CS1699/00-0001  
P. 233

**LOLA**  
63CS1699/00-1149  
P. 232

**LONDRA**  
28PZ0343  
P. 78 - 173

**LOREN**  
63CS1327  
P. 236

**LOYS**  
04CS0307  
P. 290

**LYNN**  
28PZ0462  
P. 154

**MAICA**  
28PZ0383  
P. 170

**MALIKA**  
63PZ0339  
P. 251

**MARA**  
28CS1694  
P. 206

**MARCO**  
28GA0027/01  
P. 57

**MARIA**  
28CM0162  
P. 120

**MARION**  
28GT0089  
P. 123

**MARIS**  
04CA0512  
P. 265

**MARLON**  
28GA0286  
P. 34

**MARTA**  
28CM0163  
P. 121

**MARTIN**  
28BE0017  
P. 102

**MARYLINE**  
63SC0087  
P. 249

**MASSIMO**  
28CM0161/00-9020  
P. 118

**MASSIMO**  
28CM0161/00-9000  
P. 119

**MATILDA**  
04CS1049  
P. 289

**MATILDE**  
28CS1695  
P. 186

**MAYA**  
28PZ0382  
P. 146

**MEGAN**  
63SC0110  
P. 244

**MELANY**  
28SC0068  
P. 208

**MELISSA**  
28CS1696  
P. 212

**MIA**  
28CA0487/00-0001  
P. 223

**MICHELA**  
28PZ0189  
P. 165

**MILANO**  
17PA0047  
P. 96

**MILLY**  
04CS0809  
P. 291

**MINA**  
28GA0215  
P. 68

**MIRELLA**  
28GT0012  
P. 123

**MIRIA**  
28PZ0392  
P. 145

**MIRRIAL**  
04SE0059  
P. 309

**MONTEREY**  
28CA0211  
P. 225

**NADIA**  
28PZ0233  
P. 158

**NAPOLI**  
28PZ0013  
P. 173

**NATALIE**  
04CS1532  
P. 280

**NATHAN**  
28GC0011  
P. 36

**NICK**  
28GA0221  
P. 63

**NOÈ**  
28PZ0379  
P. 145

**NOLAN**  
04CS1343/00-0761  
P. 271

**NOLAN**  
04CS1343/00-0757  
P. 271

**ONER**  
04CA0238  
P. 267

**OWEN**  
63CS1331/00-0761  
P. 257

**PALERMO**  
28PZ0015  
P. 175

**PAMELA**  
18GO0055  
P. 127

**PANTALONE UNISEX**  
01PA0210/02-0028  
P. 325

**PANTALONE UNISEX**  
01PA0210/02-0014  
P. 324

**PANTALONI CHEF**  
68SE0315  
P. 313

**PANTALONI CHEF**  
68SE0473  
P. 313

**PANTALONI  
MASTERCHEF**  
26PA0955  
P. 19

**PANTALONI SALA  
DONNA**  
68SE0475  
P. 317

**PANTALONI SALA UOMO**  
68SE0474  
P. 316

**PANTALONI TRINITY**  
28PA1114  
P. 86

**PAOLA**  
28PA0054  
P. 125

**PARIS**  
20MA0003  
P. 178

**PATRIZIA**  
18PA1160  
P. 126

**PAYTON**  
63CS1325  
P. 238

**QUEEN**  
04CS1409/00-0757  
P. 283

**QUEEN**  
04CS1409/00-0761  
P. 283

**RAMON**  
28PZ0381  
P. 147

**RAOUL**  
28PZ0393  
P. 148

**REYNARD**  
04CA0173  
P. 266

**RICHARD**  
28GA0284  
P. 33

**ROBERTA**  
16CA0026  
P. 227

**ROBERTO**  
28CS1426  
P. 202

**ROCCO**  
28PZ0378  
P. 144

**ROMA**  
28PZ0011  
P. 161

**ROSES**  
04CS0311  
P. 288

**RUBINA**  
28CM0281  
P. 112

**SANDY**  
28CS0063  
P. 221

**SCARLETT**  
63CS1320  
P. 237

**SEBASTIAN**  
28GA0208  
P. 44

**SERENITY**  
63SC0095  
P. 246

**SID**  
28PZ0524  
P. 139

**SILVIA**  
28CS0604  
P. 205

**SKY**  
04PA0379  
P. 305

**SLASH**  
28PZ0520  
P. 137

**STAN**  
04PA1119/00-0757  
P. 299

**STAN**  
04PA1119/00-0761  
P. 298

**STAR**  
04PA0441/00-0014  
P. 296

**STAR**  
04PA0441/00-0028  
P. 297

**STEFANO**  
28GT0010  
P. 122



# INDICE ALFABETICO

## ALPHABETIC INDEX

**STEFANY**  
63PA0983  
P. 254

**STELLA**  
28GO0052  
P. 109

**STEWART**  
28GA0176  
P. 40

**SUMMER**  
20MA0253  
P. 180

**SUMMER**  
20MA0001  
P. 181

**SUMMER**  
04CS0462/00-0028  
P. 295

**SUMMER**  
04CS0462/00-0014  
P. 292

**SUMMER**  
04CS0462/00-0824  
P. 294

**SUN**  
04PA0369  
P. 302

**SUSANNE**  
28PA0788  
P. 125

**SVEVA**  
28PZ0398  
P. 157

**T-SHIRT**  
19MA0251  
P. 182

**T-SHIRT**  
19MA0249  
P. 182

**T-SHIRT**  
19MA0250  
P. 183

**TAMARA**  
04PA0997/00-0761  
P. 303

**TAMARA**  
04PA0997/00-0757  
P. 303

**TED**  
28BE0012  
P. 101

**THOMAS**  
28GA0205  
P. 46

**TIZIANO**  
17PA0048  
P. 94

**TOM**  
28BE0014  
P. 100

**TORCIONE**  
68SE0317  
P. 319

**TORINO**  
28PZ0004  
P. 85

**TOVAGLIETTA  
MASTERCHEF**  
26TO0039  
P. 21

**TRACY**  
04CS1352/00-0757  
P. 286

**TRACY**  
04CS1352/00-0761  
P. 286

**TRENTO**  
28PZ0003/00-0757  
P. 81

**TRENTO**  
28PZ0003/00-0676  
P. 80

**TRENTO**  
28PZ0003/00-0014  
P. 79

**TRIESTE**  
28PZ0009  
P. 161

**TRUDY**  
04CS1340/00-0757  
P. 287

**TRUDY**  
04CS1340/00-0761  
P. 287

**TYLER**  
28PZ0523  
P. 140

**VALERIA**  
28CS0403  
P. 199

**VICTOR**  
28GA0218  
P. 52

**VIVIAN**  
04CS1691  
P. 276

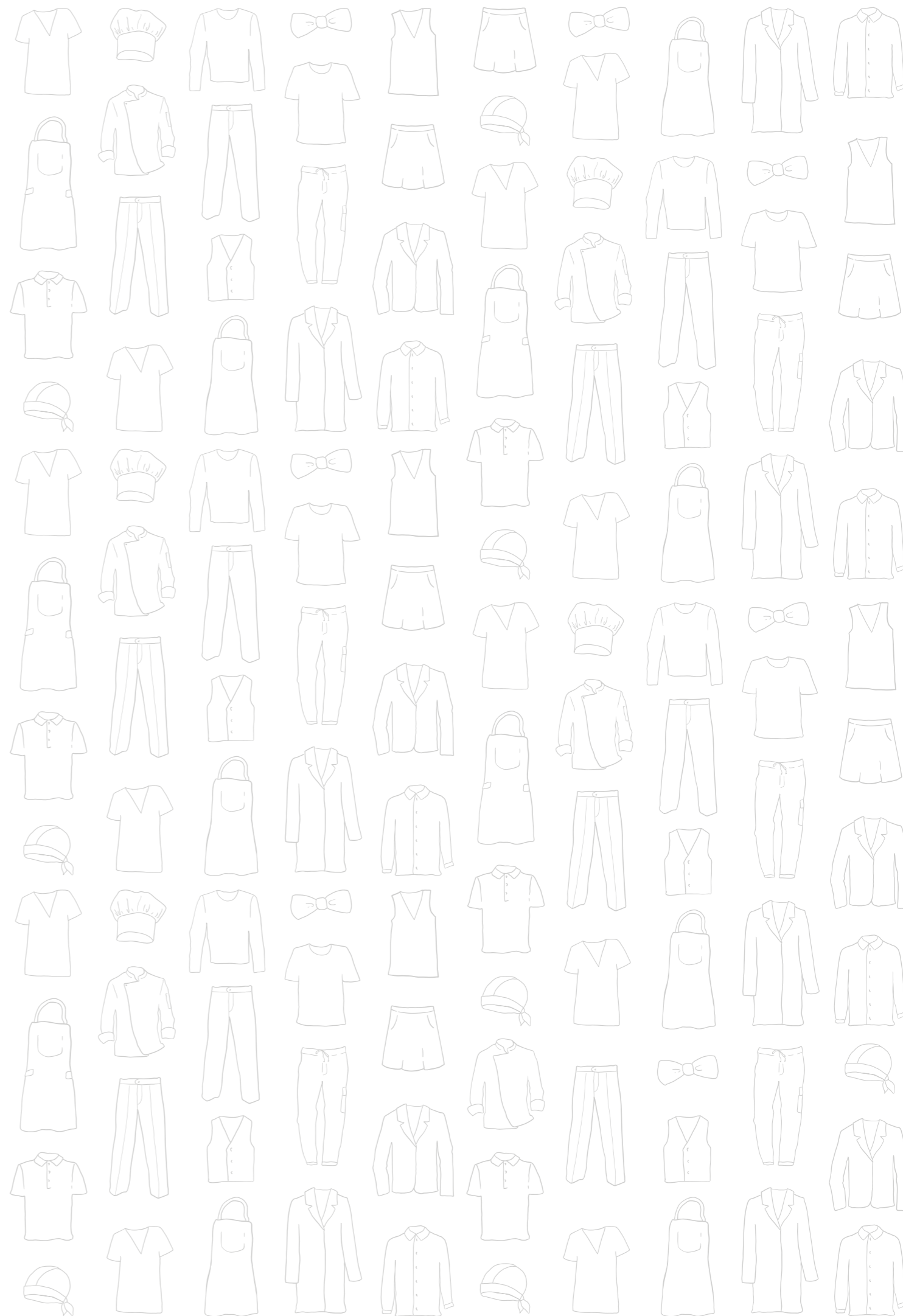







[www.siggigroup.it](http://www.siggigroup.it)



[www.facebook.com/siggigroup](https://www.facebook.com/siggigroup)



[@siggigroup](https://twitter.com/siggigroup)



[www.youtube.com/siggigroup](https://www.youtube.com/siggigroup)



[@siggigroup](https://www.instagram.com/siggigroup)



[www.linkedin.com/company/siggi-group-spa](https://www.linkedin.com/company/siggi-group-spa)

Le immagini incluse in questo catalogo sono copyright di Siggi Group Spa e non possono essere usate liberamente. Saremo lieti di fornire copia su richiesta, se destinata alla commercializzazione dei prodotti. Le fotografie sono a scopo dimostrativo dei prodotti. Le informazioni contenute nel presente catalogo sono suscettibili di variazioni, anche senza preavviso, in funzione delle esigenze di carattere operativo e di produzione Per conoscere i dati più aggiornati contattare direttamente Siggi Group Spa.

*The pictures included in this catalogue are copyright of Siggi Group Spa and cannot be use for free. Upon request we would be glad to provide some copies. Pictures are far demonstrating purposes of products. The information inside this catalogue are subject to change without notice, because of production and operative reasons. To know the latest information contact Siggi Group Spa customer care.*



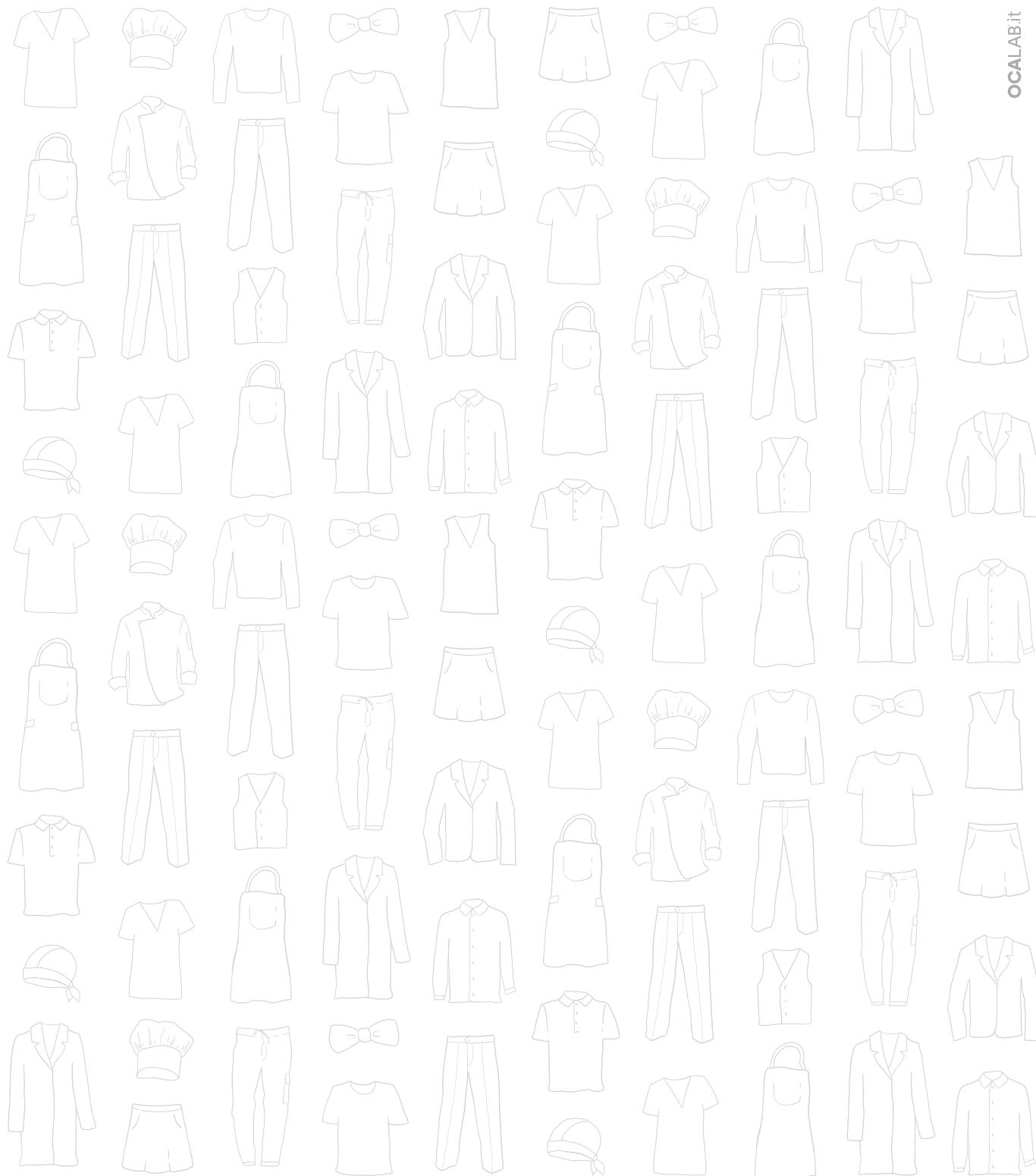

**Siggi Group S.P.A.**  
Via Vicenza, 23, 36030  
San Vito di Leguzzano VI  
T. +39 0445 69 55 00

[info@siggigroup.it](mailto:info@siggigroup.it)  
[siggigroup.it](http://siggigroup.it)



Sfoggia online  
Browse online